



2010 VERMONT Guide to Hunting, Fishing & Trapping

FISH & WILDLIFE

**Hunter Heritage
Collectors'
Series**

page 4

White-tailed Deer

page 14



LAKE CHAMPLAIN

Unbeatable Fishing Opportunities

page 102



BOAT HEADQUARTERS

FEATURING
7 BOAT LINES



POWERED BY



Worth the Drive!



WE are a new- and used-boat dealer located in Northern Vermont's Franklin county, minutes away from the shores of Lake Champlain.

At BOAT HEADQUARTERS, we have earned the reputation for **honesty** and **integrity**. Our professional team is committed to working with you to meet all your boating needs. We take care of all aspects of buying, selling, service and storage and have a proven track record.

We carry Bertrand and Shoremaster Boat lifts and dock systems.

BOAT HEADQUARTERS
183 NORTH RIVER STREET • SWANTON, VT 05488
802.868.4444 • WWW.BOATHEADQUARTERS.COM



Contents



FEATURES

14 White-Tailed Deer in Vermont

Vermont has more older, bigger bucks after a regulation was enacted in 2005, protecting many yearling bucks. 2010 should be better than ever.

102 Lake Champlain's Unbeatable Fishing Opportunities

Lake Champlain, at over 100 miles long and up to 12 miles wide, offers the greatest variety of high quality freshwater fishing in the Northeast.

GENERAL INFORMATION

- 8 License Information
- 11 General Information
- 110 Sunrise-Sunset Tables
- 112 Fish & Wildlife Department Contact Information
- 114 Vermont Fish & Wildlife Board
- 117 Index

HUNTING & TRAPPING INFORMATION

- 16 The Vermont Hunting Experience
- 18 General Hunting Information
- 25 Big Game
- 26 Deer Hunting
- 29 Black Bear Hunting
- 30 Moose Hunting
- 31 Game Bird Hunting
- 33 Turkey Hunting
- 34 Small Game Hunting
- 35 Trapping Information
- 38 Wildlife Diseases
- 38 Utilizing Game
- 115 Vermont Sporting License Application
- 116 Vermont Waterfowl Fund

FISHING INFORMATION

- 39 Good Fishing Comes Naturally in Vermont
- 40 General Fishing Information
- 41 Releasing Fish
- 44 General Requirements and Prohibitions
- 51 Aquatic Nuisance Species
- 51 Stop the Invasion
- 52 Vermont Dept. of Health Fish Consumption Advisory
- 53 How Does Mercury Get into Fish?
- 53 Let's Get The Lead Out
- 54 Planning Your Trip
- 54 Using The Maps
- 55 Fishing Maps
- 71 Index of Rivers & Streams
- 84 Index of Lakes & Ponds
- 103 Record Fish
- 104 Fish Identification
- 107 Where The Fish Are

MESSAGE FROM THE COMMISSIONER



People are discovering that Vermont's hunting and fishing have dramatically improved in recent years. This seems to have increased people's interest and support for fish and wildlife programs.

BIG BUCKS IMPROVE HUNTING: Vermont's antler restriction went into effect in 2005 and is now protecting many yearling bucks, resulting in a significant increase in the number of older, bigger bucks in the deer harvest. There have been a lot of smiles at deer check stations in recent years.

LAKE CHAMPLAIN SALMON AND LAKE TROUT: Fishing for landlocked salmon and lake trout has improved as sea lamprey control has been re-established. Both lake trout

and salmon have responded as wounding rates have decreased. Fish are bigger and more abundant. Fishing is becoming spectacular, and angler excitement is greater than at any time in the past 10 years.

TROPHY TROUT: Seven river sections and 33 lakes are now being stocked with two-year old trophy size trout. This is providing rewarding fishing opportunities in areas that have marginal habitat for wild trout populations and which saw little fishing pressure before the program began.

RECORD-BREAKING TURKEY HUNTING: Hunters have taken record numbers of turkeys each spring for the last five years. Turkey hunting is open state-wide for spring hunting. Turkey numbers have been sky-rocketing. Look for increased opportunities for turkey hunting in Vermont in the future.

MOOSE: Vermont has a very good moose population and fine hunting opportunities. Annual harvests have been about 600 moose in recent years. Success rate runs close to 50%. Lottery applicants run about a 1 in 10 chance of getting a permit.

A **BIG GAME MANAGEMENT PLAN FOR 2010–2020** that resulted from our scientific work and more than two years of public input provides goals and objectives for management of deer, bear, moose, and wild turkey.

The **MUSKIE RESTORATION PROJECT** that began in 2008 with 250 six-inch fish stocked in the Missisquoi River Delta got a big boost in 2009 when an additional 10,000 six-inch muskie were released. These Chautauqua strain muskie donated by New York should help bring back this historic denizen of northern Lake Champlain.

Stay informed. Check our website (www.vtfishandwildlife.com) for news in the upcoming months. Be sure to take a youngster hunting or fishing this year. It's the only sure way for us to pass on our hunting and fishing heritage to the next generation. They will grow to enjoy these resources just like you and I, and they too will come to care, involve themselves and support fish and wildlife resources and programs in future years. This will be essential to sound fish and wildlife management in Vermont.

Wayne A. Laroche, Commissioner

VERMONT FEDERATION OF SPORTSMEN'S CLUBS, INC.



ORGANIZED 1875
Affiliated with the
National Rifle Association

- Vermont Federation of Sportsmen's Clubs were instrumental in creating the Vermont Fish & Wildlife Department with the legislature.
- National Rifle Association Affiliation
- Manage the funding for Operation Game Thief
- Conduit between the sportsmen/women and Vermont Legislators
- Preserve our right to hunt, fish, trap and own firearms
- Protect our constitutional rights
- Established a Conservation & Education Fund
- Foster and encourage good sportsmanship
- Sponsor Vermont Fish & Wildlife Department Conservation Camps

For more information
visit our website at
www.vtfsc.org



This Guide is designed and produced in collaboration with The Vermont Fish & Wildlife Department by



430 Main Street, Suite 5
Williamstown, MA 01267
www.JFGriffin.com
413.884.1001

Senior Designer: Erin Murphy

Associate Designer: Evelyn Haddad

Cover Photo: White-tailed trophy buck;
Les Voorhis/Windigoimages.com

Inset Photo: Patrick Dupont proudly displays his record-breaking 15.9 lb. lake trout caught during the 2009 LCI Father's Day Fishing Derby

The Vermont Fish & Wildlife Department allows appropriate advertising in its annual regulation guide. Advertisers significantly reduce publishing costs to the agency. Promotional advertising does not constitute endorsement by the Vermont Fish & Wildlife Department. Please call us to inquire about advertising in this publication (413) 884-1001.



J.F. Griffin Publishing, LLC is proud to print the official Vermont Guide to Hunting, Fishing and Trapping on recycled content paper.

KITTERY TRADING POST



Visit us in Kittery & receive
\$25 Off your purchase of
\$150 or more with this coupon!
Or shop us at ktp.com & receive
10% Off your online purchase!

Expires 12/31/2010. Enter Code VTHF at checkout for your online purchase. Not valid on purchases of firearms, electronics, sale items, gift cards, previous orders, special orders, licenses or services. Limited to stock on hand. Not redeemable for cash. No copies. One per customer. Cannot be combined with any other offer.



photo © Bushnell/Windigo Images



A Hunting & Fishing Tradition

We invite you to visit us in Kittery, Maine or online at ktp.com for one of the largest selections of hunting & fishing gear, apparel & accessories on the east coast!

- New & Used Firearms
- Ammunition
- Reloading Equipment
- Sport Optics & Electronics
- Decoys & Game Calls
- Scents, Attractants & Lures
- Compound Bows & Tree Stands
- Hunting & Fishing Licenses
- Hunting Apparel & Footwear
- ATV Accessories

- Rods & Reels, Lines & Lures
- Fly Fishing & Fly Tying Equipment
- Electronic Fish Finders
- Saltwater Bait
- Vests, Waders & Hip Boots
- Kayaks & Canoes
- Casual & Sport Specific
- Clothing & Footwear



Hunter Heritage Collector's Series 2010

Vermont Fish & Wildlife and Vermont outdoor equipment manufacturers are partnering to offer a time-limited Hunter Heritage Collector's Series of high quality items. A portion of the proceeds from a purchase will go to the Vermont Fish & Wildlife Department to support conservation and restoration programs. These are time-limited products for 2010 and are made when the order is received.

MDM Buckwacka Muzzleloader Heritage Series 2010

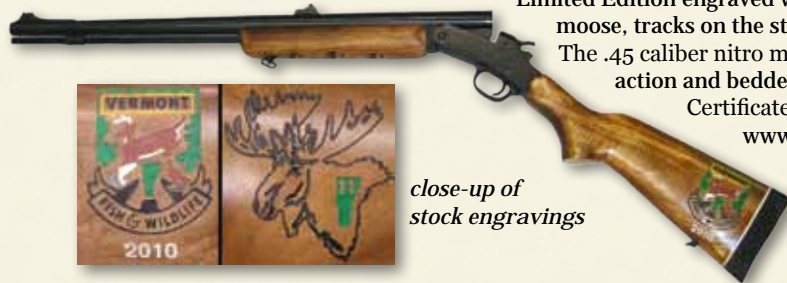

Limited Edition engraved with the Vermont Fish & Wildlife logo, majestic moose, tracks on the stock and personalized collectors number.

The .45 caliber nitro magnum is fitted with a 26" M2K barrel, blued action and bedded in an all wood stock. Lifetime Warranty and Certificate of Authenticity.

www.MDM-muzzleloaders.com / 802-676-3311

\$499.95



close-up of stock engravings

Kingdom Knives Heritage Fillet Knife

Here's a fillet knife forged from the same steel used in Kingdom Knives' legendary hunting knives. The sweeping blade is perfect for filleting fish and swiftly boning deer, moose and bear. The knife is fixed blade, full tang construction with a Dymondwood® handle.

Blade is 7" long x 3/32" thick. Overall length is 11 3/4"

www.kingdomknives.com

802-748-6591

\$190.00



Trailfeathers Heritage Fleece Vest

Trailfeathers wind blocking, water resistant fleece vest in forest green features a stand-up collar, side entry front pockets and the Vermont Fish & Wildlife logo on left shoulder. Back of vest carries a white-tailed buck centered on shoulders.

Sizes M through 2XL.

www.trailfeathers.com

802-989-2378 **\$85.00**



Beaglewear Blaze Heritage Half Vest

This vest, made from tightly woven melton wool laminated with Fabtex® -5x, blocks wind and water, and its Microtherm© lining wicks moisture away from your skin, keeping you toasty warm and dry. The 2010 collector's series features an embroidered Vermont Fish & Wildlife logo and a white-tailed buck. Sizes: Youth/Small, Medium/Large, X-Large/2X, and 3X/4X.

www.beaglewear.com / 802-635-9200 **\$55.00**



2010 Hunter Heritage Collector's Hat

Twill Camo Cap featuring REALTREE HARDWOODS HD® pattern and embroidered white-tailed deer—one of Vermont's "Big Four" game species. Available online, by calling 800-515-2475, or at Fish & Wildlife main office in Waterbury. **\$15.00**

Visit the Fish & Wildlife Store on our website: www.vtfishandwildlife.com to place an order.

GET BACK TO THE BASICS OF THE 'GOOD OLE' DAYS



**5 Acres of Remote, NYS Wilderness Property
With Rustic Camp—Only \$19,900!**

Photo courtesy of NYS College of Forestry at Syr. Univ. & Adirondack Museum



- Larger Cabin and Land Packages Available starting at **\$25,900**
- 141 Adirondack Acres with Ponds & Creek—**\$79,900**
- 31 Acres-Only 4 Minutes from the Salmon River—**\$37,900**

Create your OWN camp memories on your very own tract of New York State land with family and friends that will last a lifetime. Enjoy campfires, hiking, hunting, fishing, beautiful sunsets and quality family time.

*Over 150 properties including tracts on lakes, ponds, and rivers.
View over 50 properties with photos on www.landandcamps.com
Lowest rate financing available. Lease and rental properties also available.*

CHRISTMAS & ASSOCIATES
800-229-7843
WWW.LANDANDCAMPS.COM



2010 QUICK REFERENCE GUIDE

All dates inclusive.

Big Game Hunting

Deer	Bow & Arrow		Oct. 2 – Oct. 24 Dec. 4 – Dec. 12	
	Youth Deer Weekend		Nov. 6 – Nov. 7	
	16 Day Regular Season		Nov. 13 – Nov. 28	
	Muzzleloader		Dec. 4 – Dec. 12	
Black Bear			Sept. 1 – Nov. 17	
Turkey	Youth Turkey Weekend		April 24 – April 25	
	Spring Season		Spring May 1 – May 31	
	Fall Seasons	Bow & Arrow only	WMUs F1, F2, G, H1, H2, I, J1, J2, K1, K2, L, M1, M2, N, O1, O2, P, and Q	October 2 – 22
			WMU H1	October 23 – 29
		Shotgun or Bow & Arrow	WMUs G, H2, I, J1, J2, L, M1, M2, O1, O2, P, and Q	October 23 – 29
			WMUs F1, F2, K1, K2, and N	October 23 – November 7
Moose			October hunting season announced in June; permit lottery held each year.	



Win a Muzzleloader Season Antlerless Deer Permit

Take a chance in the Vermont antlerless deer hunting lottery, and help manage Vermont's deer herd.

Permit Numbers will be determined in the Spring.

Lottery applications available from license agents and the Fish & Wildlife website: www.vtfishandwildlife.com

Lottery applications

\$10 residents, \$25 nonresidents

For more details call 802-241-3700 or email us at fwinformation@state.vt.us

VERMONT

respect. protect. enjoy.



2010 QUICK REFERENCE GUIDE

Small Game Hunting

Hare, Rabbit	Sept. 26, 2009 – March 14, 2010 & Sept. 25, 2010 – March 13, 2011
Gray Squirrel	Sept. 1 – Dec. 31
Ruffed Grouse (Partridge)	Sept. 25 – Dec. 31
Woodcock, Waterfowl	Set Annually
Crow	March 14 – April 30 & Aug. 16 – October 29

Furbearer Hunting

Bobcat	Jan. 10 – Feb. 7
Red & Gray Fox	Oct. 24, 2009 – Feb. 14, 2010 & Oct. 23, 2010 – Feb. 13, 2011
Raccoon	Oct. 9 – Dec. 31
Muskrat	March 20 – April 19
Coyote	No Closed Season

Furbearer Trapping

Mink, Skunk, Red & Gray Fox, Raccoon, Coyote	Oct. 23 – Dec. 31
Otter	Oct. 24, 2009 – Feb. 28, 2010 & Oct. 23, 2010 – Feb. 28, 2011
Muskrat	Oct. 24, 2009 – March 31, 2010 & Oct. 23, 2010 – March 31, 2011
Fisher	Dec. 1 – 31
Bobcat	Dec. 1 – 16
Beaver	Nov. 15 – March 31
Marten, Lynx, Wolf, Eastern Mountain Lion	No Open Season

Fishing

Trout & Landlocked Salmon	April 10 – Oct. 31
Lake Champlain	No Closed Season
Largemouth & Smallmouth Bass	June 12 – Nov. 30
Catch & Release — Lakes and Ponds	April 10 – June 11
Pickeral, N. Pike, Yellow Perch	No Closed Season
Walleye All waters except Chittenden Reservoir and the Connecticut River	May 2, 2009 – March 15, 2010 & May 1, 2010 – March 15, 2011
Chittenden Reservoir and Connecticut River	See Tables 2 and 4
Smelt	No Closed Season
Free Fishing Day	June 12, 2010

OPERATION GAME THIEF

Call toll free 1-800-75ALERT (1-800-752-5378) to report any fish or wildlife violation.

If a violation is in progress, you are encouraged to call the nearest Vermont State Police Barracks for a State Game Warden to be dispatched to the area immediately.

A crackdown on poaching: Operation Game Thief is a nonprofit joint project of the Vermont Federation of Sportsmen's Clubs and the Fish & Wildlife Department, which pays rewards to citizens who turn in poachers. Callers do not have to reveal their names, testify in court or sign a deposition. Rewards are paid if an arrest is made or if a citation is issued; rewards are not contingent upon getting a conviction.

If you see a poaching incident, report it. The toll-free number is 1-800-75ALERT.

2010 LICENSE FEES

Resident

Fishing (under age 15 no license needed).....	\$ 20.00
Youth Fishing (ages 15-17).....	8.00
Three-Day Fishing*.....	10.00
Hunting.....	20.00
Youth Hunting (under age 18).....	8.00
Combination.....	32.00
Youth Combination (under age 18).....	12.00
Trapping (sold at Waterbury office).....	20.00
Youth Trapping (sold at Waterbury office/under age 18).....	10.00
Archery-Deer (hunting license needed).....	17.00
Turkey (hunting license needed).....	17.00
Muzzleloader-Deer (hunting license needed).....	17.00
Permanent license (Residents only, sold at Waterbury office/65 or older).....	36.00

Resident or Nonresident

Vermont Waterfowl Stamp.....	\$ 7.50
------------------------------	---------

Both Federal and State Waterfowl Stamps are needed for waterfowl hunting by anyone 16 or older.

Nonresident

Fishing (under age 15 no license needed).....	\$ 41.00
Youth Fishing (ages 15-17).....	15.00
One-Day Fishing*.....	15.00
Three-Day Fishing*.....	20.00
Seven-Day Fishing*.....	30.00
Hunting.....	90.00
Youth Hunting (under age 18).....	25.00
Combination.....	120.00
Youth Combination (under age 18).....	30.00
Trapping (sold at Waterbury office).....	300.00
Small Game**.....	40.00
Archery-Deer (hunting license needed).....	25.00
Archery Only-Deer (hunting license NOT needed).....	60.00
Turkey (hunting license needed).....	25.00
Muzzleloader-Deer (hunting license needed).....	25.00

* Term Licenses: All dates are inclusive and consecutive.

** Small Game Licenses: Entitles the holder to take small game, furbearers and other wild animals (except big game) by any lawful means other than a trap.

Licenses, moose permit applications, and antlerless deer permit applications are available on-line at www.vtfishandwildlife.com.

COVENTRY LOG HOMES, INC.

THE GETAWAY \$13,800

THE TIMBERTRAIL \$19,200

THE RECREATIONAL CAMP SERIES

EASY TO BUILD
Precut — Ready To Assemble

detailed assembly plans
free technical service if needed

6 Models to Choose From

sizes from 12x16 to 20x28

See over 60 other models at:
www.coventryloghomes.com

108 South Court Street
Woodsville, NH 03785
1-800-308-7505
603-747-8177 • Fax 603-747-3340

Financing Available Thru MountainTop Financial

Factory Direct

COVENTRY LOG HOMES

Wildlife Food Plot Construction

Specializing in:

- Wildlife Food Plots
- Wildlife Ponds
- Shooting Lanes
- Trail Construction
- Generic Brush Clearing



Let us design/construct a “Wildlife Magnet” on your property. Call us today for a free consultation and quote.

Champion Construction
603-300-6640

www.nhsitework.com

Serving all of New England



A person of any age engaged in fishing, hunting or taking any wild animals must be properly licensed, except as listed below under exceptions. Wild animals are defined by law as ALL animals, including birds, amphibians, and reptiles, other than domestic animals.

Exceptions to License Requirements

A resident owner of land in Vermont, his or her spouse, and minor children may hunt within the boundary of that land and take fish from a private pond (see definition below) within the boundary of that land without a license within season. Hunting and fishing must be done according to regulations. A nonresident owner of land has equal privilege if his or her land is NOT posted.

PRIVATE POND: A person owning a natural pond of not more than twenty acres or an artificial pond entirely on his or her premises, stocked with fish at his or her own expense, may take fish from such pond at any time for propagation or consumption as food on his or her premises, provided that the sources of water for such pond are entirely upon his or her premises or that fish do not have access to such pond from waters not under his or her control or from waters stocked at expense of the state.

FREE FISHING DAY: Saturday, June 12 is Free Fishing Day in Vermont this year. Residents and nonresidents may fish without a license. All legal fishing methods and limits apply.

Free Fishing Day is intended to introduce first-time anglers to the joys of fishing.

Military Personnel

Any **RESIDENT** of Vermont serving on active duty in the armed forces of the United States or who is performing or under orders to perform homeland defense or state-side contingency operation for a period of 120 consecutive days or more, as certified by the Adjutant General for the Vermont National Guard is eligible to obtain at no cost a hunting or fishing license or combination hunting and fishing license. A person who obtains a license under this section may keep the license until it expires, whether or not the person continues to serve in the armed forces until the expiration date. No cost licenses may be obtained in person or by mail from the Waterbury office by submitting a completed sporting license application, a copy of your Leave and Earnings Statement, a copy of your Active Duty ID Card and a copy of the orders placing you on federal active duty. If requesting a hunting or combination license, you also need to submit a copy of your hunter education certification, a previous hunting license, or sign an affidavit stating you have held a hunting license.

A **NONRESIDENT** member of the armed forces of the United States who is on active duty and stationed at some military, air or naval post, station or base within Vermont may buy a license to hunt or fish upon payment of the resident fee, providing that he or she presents a certificate from

the commander of said post, station or base, or his or her designated agent, stating that the person is so stationed.

Any questions on eligibility for military licenses should be directed to 802-241-3703 or fwinformation@state.vt.us. Requests for no-cost licenses should be mailed to:

Vermont Fish & Wildlife Department
Attn: Licensing
103 South Main Street
Waterbury, VT 05671-0501

Resident Status

In order to obtain resident licenses, a person must have lived in Vermont for the six months immediately prior to applying for a license and NOT claimed residence elsewhere for any other reason. An applicant for a resident lifetime license must have been a resident for at least 12 months or must be a dependent of a resident.

A nonresident student who is enrolled in a high school, college or university within the state is entitled to a resident fishing, hunting or combination license. To qualify, the student must have successfully completed two successive semesters at his or her school or college, must present an admission card, and must pay the resident fee.

Purchasing Licenses

RESIDENT AND NONRESIDENT LICENSES may be purchased from the Fish & Wildlife website (www.vtfishandwildlife.com), sporting goods stores, convenience stores, some town clerks, and at the Fish & Wildlife office in Waterbury, 802-241-3700.

A lost license can be replaced by the issuing agent for \$5.00. If the agent is no longer selling licenses, you may apply at Fish & Wildlife in Waterbury, 802-241-3703.

Licenses expire on December 31. Exception: the fur buyer's license and the Vermont waterfowl stamp are valid July 1–June 30.

Permanent Licenses

Any Vermont resident who is 65 or older may apply for a permanent license in person or through the mail to the Waterbury Fish & Wildlife office for a one-time fee of \$36. Apply on the same form as the current annual licenses.

If a permanent license holder wishes to hunt for a second archery deer, he/she must purchase the second archery license.

A permanent license holder may receive a new free permanent license when the tags have been used or when the license is worn. Permanent license holders should wait until all hunting seasons are over to replace a license when the tags have been used. If a permanent license has been lost, it can be replaced for \$5.00 at the Waterbury office.



Permanent Disability Licenses

A legally blind person who is a Vermont resident may apply for a free permanent fishing license. Documentation is required.

A Vermont resident who is paraplegic may receive a free permanent fishing or combination license, if qualified, with the proper proof of disability. “**PARAPLEGIC**” is a person with permanent paralysis of the lower half of the body with involvement or loss of both legs. Forms are available from the Waterbury office.

A Vermont resident who is a veteran of the armed forces of the United States and who is, or ever has been, 100% disabled due to a service connected disability, may receive a free fishing or combination license, if qualified, upon presentation of a specific letter from the Veterans Administration. To see if you qualify for the license, call the Veterans Benefits Section at 1-800-827-1000.

Lifetime Licenses

A resident or nonresident lifetime fishing, hunting, or combination fishing and hunting license may be obtained from the Fish & Wildlife Department. Call or write the Waterbury office for more information and an application. Fees are as follows:

- for children < 1 year old = 5X current adult license price.
- for children 1-15 years old = 15X current adult license price.
- for adults 16-24 years old = 30X current adult license price.
- for adults 25-64 years old = 25X current adult license price.

Requirements for Hunting, Combination Hunting/Fishing, Archery & Trapping Licenses

An applicant for a **HUNTING, COMBINATION HUNTING AND FISHING, ARCHERY, or TRAPPING** license must present either:

1. A previous or current hunting, combination, archery or trapping license from Vermont or any state or Canadian province; or
 2. A certificate or a letter of proof showing satisfactory completion of an approved hunter safety, archery, or trapping education course from Vermont or any other state or province; or
 3. Sign an affidavit attesting to having a prior hunting, combination, archery, or trapping license from Vermont or any other state or province.
- A person under age 16 must have his or her parent or guardian sign in the presence of an issuing agent to obtain a hunting license.
 - **NOTE**—Federal firearms laws, found at 18 U.S.C. Sect. 922, prohibit certain individuals, including those convicted of felonies or any domestic violence offense, those subject to a final relief from abuse order and unlawful users of controlled substances from possessing center fire and rim fire firearms. For a complete list of prohibitions, contact the Bureau of Alcohol, Tobacco, Firearms and Explosives at 802-865-4020.

Hunter Education Courses

A list of upcoming hunter education courses is available at www.vtfishandwildlife.com or, call 802-241-3720.

License Possession

Appropriate licenses must be carried while hunting, fishing, trapping or transporting fish, game or furbearers. The licenses must be exhibited on demand of a State Game Warden or other enforcement officer, or the owner of the land on which such person is hunting, fishing or trapping.

State Border Requirements

A person with a resident Vermont fishing license may take fish anywhere in the Connecticut River, subject to the regulations of Vermont and New Hampshire. Hunting licenses for residents and nonresidents are only valid to the New Hampshire state boundary, which is the low water mark on the Vermont side of the Connecticut River. For Lake Champlain fishing license information, see “Fishing Licenses” in Fishing Information section.

License Revocation

10 V.S.A. Sect. 4502—the “Uniform Point System”—provides that hunting, fishing and trapping licenses will be revoked based on the number of points received when a person is convicted of violating a fish or wildlife law.

SUSPENSIONS:

- For 10 to 14 points accumulated in 5 years: 1 year suspension
- For 15 to 19 points accumulated in 5 years: 2 year suspension
- For more than 20 points accumulated in 5 years: 3 year suspension

Conviction of carelessly or negligently wounding a person by gunshot, or manslaughter by the careless and negligent use of firearms, will, by statute, revoke the hunting license privilege or the right to obtain such license for five years.

It is illegal to hunt, fish or trap while a license or right to obtain a license is under suspension.

FINE—up to \$1,000 and additional suspension period.

REMEDIAL COURSE: A person whose license is revoked with 15 or more points accumulated in five years shall successfully complete a remedial course designed to teach hunters, trappers and anglers correct legal and ethical behavior while hunting, trapping and fishing.

SUSPENSION PER FAMILY COURT ORDERS: Vermont hunting, fishing and trapping licenses and permits may be suspended for failure to comply with child support orders of the Family Court. *10 V.S.A. Sect. 4502*—the “Uniform Point System”—provides that hunting, fishing and trapping licenses will

be revoked based on the number of points received when a person is convicted of violating a fish or wildlife law.

General Regulations

"TAKE" and "TAKING" mean pursuing, shooting, hunting, killing, capturing, trapping, disturbing, harrying, worrying, wounding, snaring or netting fish, birds or quadrupeds. It includes placing, setting, drawing or using any net or other device commonly used to take fish or wild animals, whether they result in taking or not. It includes every attempt to take and every act of assistance to another person in taking or attempting to take fish or wild animals.

When taking is allowed by law, the taking shall be by lawful means in a lawful manner.

CAMPING AND TRESPASS: It is illegal to park, drive or camp on another person's land without permission of the landowner. You must immediately leave the property when the landowner requests it, whether the property is posted or not. Roadside or public highway turnouts are not legal for overnight camping.

STATE LANDS: Camping on state land is prohibited except in designated camping areas.

IMPORTATION OF WILDLIFE: It is illegal to bring live wild mammals, birds, amphibians, reptiles, or fish into Vermont without previously obtaining an importation permit from the Fish & Wildlife Department. Regulations are available from the department.

INTERFERING WITH HUNTERS, FISHERMEN AND TRAPPERS: It is illegal to intentionally interfere with someone who is lawfully taking fish or wild animals, or to disrupt the taking of any fish or wild animal by harassing or disturbing the fish or animal.

INTERSTATE HIGHWAYS: No one may legally travel on foot within the right-of-way or cross boundary fences along interstate highways. Rest areas and pullouts are NOT access areas for hunting, fishing or entering on adjacent lands unless posted as such.

PRIVATE ROADS AND LANDS: Law prohibits obstructing private driveways, barways, or gateways with motor vehicles. People shall not drive over private lands or enter these lands for the purpose of camping without the permission of the landowner or rightful occupant, nor may they drive over roads marked as private.

SEASON DATES: All season dates in this book are inclusive.

VIOLATORS: In addition to the person who actually violates the regulations for hunting, fishing, and trapping, anyone who offers advice or assistance in a violation, or who knowingly shares in the proceeds, shall be punished as a principal violator.

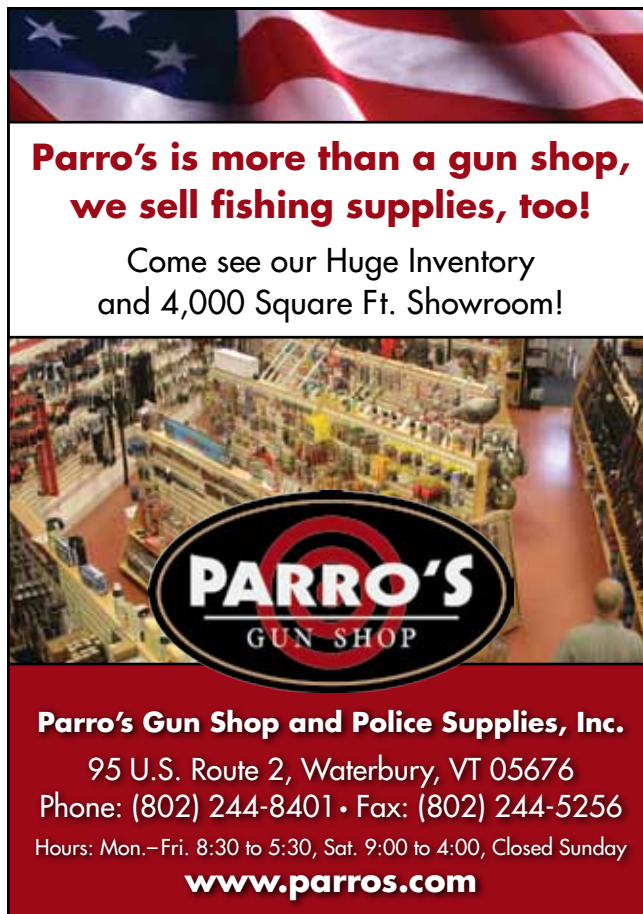

**Parro's is more than a gun shop,
we sell fishing supplies, too!**

Come see our Huge Inventory
and 4,000 Square Ft. Showroom!

Parro's Gun Shop and Police Supplies, Inc.
95 U.S. Route 2, Waterbury, VT 05676
Phone: (802) 244-8401 • Fax: (802) 244-5256
Hours: Mon.-Fri. 8:30 to 5:30, Sat. 9:00 to 4:00, Closed Sunday
www.parros.com



VERMONT
FISH & WILDLIFE

**A HUNTER EDUCATION
CLASS IS JUST A CLICK AWAY**

www.vtfishandwildlife.com/HE_courses.cfm
or call 802-241-3720

IHEA
Responsible Hunting



Buy Your License On Line
www.vtfishandwildlife.com

Reimbursement for Illegally Taken Fish or Wildlife

In addition to any penalties imposed by the court, anyone who is convicted of illegally taking, destroying, or possessing wild animals must pay, as restitution, into the fish and wildlife fund no more than the following amounts:

BIG GAME.....	\$1,000.00
ENDANGERED THREATENED SPECIES (T10, 5401)	1,000.00
SMALL GAME.....	250.00
FISH	25.00

Threatened & Endangered Species

Vermont's Threatened and Endangered Species are protected with a state fine of up to \$1,000 for illegally taking one. The complete list is available on the Fish & Wildlife website (www.vtfishandwildlife.com). The list includes: lake sturgeon, stonecat, timber rattlesnake, bald eagle, spruce grouse, Eastern mountain lion, Canada lynx, marten, and Indiana bat. Federal penalties also may apply. If in doubt, please check the list, and be sure to know how to identify the species you will be hunting.

Posted Property

Whenever possible, the hunter or fisherman should check with the landowner before going onto his or her land. The right to hunt or fish on privately owned land is not guaranteed by your hunting or fishing license. The privilege of using private land for your recreation is extended to you by the generosity

of the landowner. It is illegal to damage or remove posters prohibiting hunting, fishing or trapping.

In order to hunt, fish or trap on properly posted land, a person must have the written consent of the owner or the person having exclusive right to take fish or wild animals from that land. This also means that a person may not carry or possess a firearm, bow and arrow or trap on land that is properly posted.

SAFETY ZONE: A property owner may establish a 500-foot Safety Zone around an occupied dwelling, residence, barn, stable or other building with signs provided by the Fish & Wildlife Department. These signs shall be placed at each corner of the property and no more than 200 feet apart. All shooting is prohibited in the Safety Zone and no wild animal may be taken within it unless advance permission is obtained from the owner or rightful occupant.

POSTED PROPERTY UNDER FISH & WILDLIFE LAW: Hunting, fishing or trapping on properly posted land is illegal. Properly posted land will have records filed with the town clerk and the Fish & Wildlife Department. See *Title 10, V.S.A., 5201 to 5206*.

Whether the property is posted or not, a hunter or angler shall show their license if requested by the landowner.

A person must leave the land immediately on demand of the owner, whether the land is posted or not.

POSTING SIGNS: Signs prohibiting fishing, hunting or trapping on properly posted land shall be as follows:

- The owner or the person who has exclusive rights to fish, hunt and trap on the land will post the signs. The owner or person posting the land shall record the posting at the town clerk's office for a fee of \$5.00
- Signs must be not less than 11½ inches wide by 8 inches high in size
- Lettering and background on the signs must be of contrasting colors
- The signs must contain the wording that hunting, fishing or trapping or any combination of the three are prohibited or forbidden
- Signs are valid even if additional information is on the sign, as long as a reasonable person would understand that hunting, fishing or trapping are prohibited or forbidden
- Legible signs must be maintained at all times and shall be dated each year

LOCATION OF POSTING SIGNS: Posting signs must be erected on or near all the boundaries, at each corner and not over 400 feet apart.

Falconry

Falconry is legal by special permit. Contact Fish & Wildlife in Waterbury for information at (802) 241-3727.



RECIPE FOR THE PERFECT SUMMER DAY

1 part sunshine
1 part fresh air
2 parts family fun
place in State Park
and mix

Department of Forests, Parks & Recreation

With more than 50 beautiful state parks, Vermont is the perfect place for families. To see why, visit www.vtstateparks.com and start your new summer tradition.

Enjoy the great outdoors. And enjoy each other.

802-241-3655
www.vtstateparks.com

 VERMONT
STATE PARKS DIVISION

Sale or Purchase of Fish & Game

SMALL GAME: It is illegal to buy or sell a wild bird, cottontail rabbit, snowshoe hare, or gray squirrel at any time.

BIG GAME: The only time it is legal to buy or sell big game or the meat of big game within the state is during the open season and for 20 days after the season ends. The meat of big game animals is not to be bought or sold for the purpose of being transported out of the state. It is illegal to buy or sell anadromous Atlantic salmon taken in the Connecticut River Basin and/or to buy or sell wild turkey at any time. Other than the meat mentioned above, a person may buy or sell at any time:

- The head, hide and hoofs of legally taken deer or moose; or
- The head, hide, paws and internal organs of a legally taken black bear

DEER HIDES: Anyone wishing to engage in the business of buying furs or skins of furbearers or deer hides must have a valid Fur Buyer's License. Contact Fish & Wildlife in Waterbury at 802-241-3695.

BEAR PARTS: International trade in hides, claws, skulls, or teeth of black bear is regulated by federal law and international treaty. If you plan to sell your own bear hide or parts outside of the United States, you must obtain an export permit (for a fee) from the Federal Wildlife Permit Office, U.S. Fish & Wildlife Service, Office of Management Authority, 4401 N. Fairfax Drive, Arlington, VA 22203, 1-800-358-2104. These products must be shipped through one of eleven designated ports (Boston is the nearest), or through another port under special permit (for a fee) from the same office. You do not need export permits and declarations to sell to domestic or foreign buyers within Vermont or the rest of the United States, or to sell through brokers who possess the necessary permits.

SALE AND PURCHASE OF FISH: Businesses may buy lawfully taken fish, with the approval of the Commissioner, pursuant to guidelines of the Board. Fish species to be bought or sold are restricted to species not protected by *Title 10 V.S.A. 4611* — "A person shall not buy or sell a salmon, trout, lake trout, walleye, northern pike, muskellunge or black bass taken in this state, or imported from another state

or country where sale of such fish is prohibited, except such fish reared in licensed propagation farms within the state."

GAME SUPPERS: Game suppers may be held at any time by a church, volunteer fire department, fish and game club, or other nonprofit organization with a permit issued by a fish and wildlife warden.

Wild animals and fish legally taken in this state, or another state or country, may be transported and sold as part of a game supper authorized by permit. Big game provided by the Fish & Wildlife Department may also be sold at such suppers. Migratory waterfowl, cottontail rabbits, snowshoe hare, and anadromous salmon may not be sold. Permits for game suppers must state the name of the organization holding the supper, as well as the date and location of the supper. A permit needs to be applied for at least 10 days before the date of the supper. Contact the Law Enforcement Division of the Fish & Wildlife Department at Waterbury for a permit application.

Transportation of Fish & Game

Transportation of fish or game is only permitted in the presence of the person who took that fish or game.

A person shall not transport fish or game:

- Taken by someone else unless the person who took the fish or game accompanies it;
- During closed season for that fish or game;
- If it exceeds the number or limit of fish or game that may legally be taken in a day.

However, a person traveling on land between a temporary abode such as a hunting camp and his or her home may transport in one day the number or limit of fish and game that may legally be taken in two days.

While on the waters of the state, a person may not transport more than one day's limit of fish unless the fish is frozen, processed and packaged for storage.

18th Annual



HUNTING, FISHING AND OUTDOOR EXPOSITION

January 15-17, 2010
January 14-16, 2011

**THE ROBERT E. MILLER EXPO CENTER,
ESSEX JUNCTION, VT**

Over 100,000 Square Feet!

The largest hunting and fishing show in Northern New England. 15,000 Attendees, Over 175 Exhibitors
Over 65 free seminars and events. The show sells out fast!
Reserve your Booth Today! Become a Sponsor!
Where Sportsmen Come to Celebrate!

SPONSORED IN PART BY:



Yankee Sportsman's Classic

For information about the show and marketing opportunities contact:
John Laberge: 802-877-0033 • fax: 802-877-2280 • yankeedas@aol.com • www.yankeeclassic.net

White-tailed Deer in Vermont

Bigger Deer, Older Bucks

Hunters are optimistic about Vermont's 32-day archery, 2-day youth weekend, 16-day rifle and 9-day muzzleloader deer hunting seasons—and with good reason. Vermont has more older, bigger bucks after a regulation was enacted in 2005, protecting many yearling bucks. 2010 should be better than ever.

The antler regulation for a "legal buck," instituted in 2005, is designed to recruit more older bucks into the population. Hunters may take one buck with at least one antler having two or more points one inch or longer, thus, spike-antlered deer are protected. A point must be one inch or longer from base to tip. The main beam counts as a point, regardless of length.

THREE-DEER ANNUAL LIMIT

All three may be antlerless deer. For example, two may be taken in archery season by archery and one may be taken in muzzleloader season (by muzzleloader) with an antlerless muzzleloader permit. No more than two of the deer in the three deer annual limit may be legal bucks (at least one antler having two or more points one inch or longer).

PLANNING YOUR HUNT

The previous year's Vermont Deer Harvest Report, available from the Fish & Wildlife Department's web site has a wealth of information to help plan a hunt, including the number of deer taken in each town. Click on "Hunting and Trapping" and "Big Game" to download a copy.



William Butler



Pete Parrish



Chuck Gilroy



Ron Varney



SKIP WOODRUFF'S GIANT 8

Skip Woodruff took his "Vermont state record muzzleloader typical" buck in Windham County during the 2008 muzzleloader season. The buck dressed 160 pounds in December, and it likely would have dressed much heavier earlier in the fall.

GEORGIA

MARKET

Open 7 days a week 7am-9pm



Let us custom cut
your deer or moose.
Call for pricing.

We are now a Vermont state
weighing station

802-527-1100

962 Ethan Allen Highway, Rte. 7
1/8 mile south of exit 18

Hunt us down for your food, fuel and
beverages - all in one easy stop!



802-483-2902

1495 Elm St. • Florence, VT • 05744



The Vermont Hunting Experience

John Hall

Vermont is one of the most rural states in the country, and Vermonters have a proud heritage of living close to the land. Hunting is a way of life in the Green Mountain State, so much so that we allow hunting on Sundays. We believe it is important for all of us who hunt today to do our best to pass our hunting tradition on to the next generation. To help make it easier, Vermont offers significantly reduced license rates for hunters under 18 years of age (\$8 for residents, \$25 for nonresidents).

Hunting in Vermont is easier than in many states because we have more than 800,000 acres of federal and state public land open to hunting as well as plenty of hunting opportunity on private land. Be sure to look at the maps included here that show where you can find state wildlife management areas, state forests, state parks, national wildlife refuges, and the Green Mountain National Forest. More detailed maps of state wildlife management areas are on the Fish & Wildlife website (www.vtfishandwildlife.com) and in the "Guide to Wildlife

Management Areas of Vermont" book available through the online store.

To learn more about Vermont hunting, check in at our website or call us at (802) 241-3700. Copies of helpful publications available on the website can be found under "Hunting & Trapping." "Vermont's Archery Deer Season," available in September, will provide updated regulation information.

If you don't live in Vermont, planning your trip and finding a place to stay is easy at www.VermontVacation.com. Additional information about lodging and guides is available from the Vermont Outdoor Guides Association at www.voga.org and at 1-800-425-8747.

Hunting licenses can be purchased online through our website if you previously had a Vermont hunting license and from license agents statewide.



GUNS WANTED!

Pete's Gun Shop

NEW HOURS

~ Your Friendly Gun Dealer ~
9 Grove St., Adams, MA 01220

CREDIT SAME AS CASH

413-743-0780 • 413-822-0142

Mon, Wed & Fri 10-5 • Tue & Thur 10-8 • Sat 9-3 • Sunday 10-3 Seasonal



Pete's is the Largest Gun Shop in Berkshire County with a 900+ Gun Inventory. Others Say They'll Sell Lower and Buy Higher. See Us for the Truth!



ARCHERY PRO SHOP

2010 Model Hoyt & Ten Point Cross Bows In Stock!

Mass. Deer & Coyote Checking Station • Lowest Prices and Best Service Around!

Free VT Gun Transfers!

Stop in and visit...you have never been to a gun shop like Pete's!
Ask us about our Firearm Safety Courses!

World Famous Hunting & Fishing Boots

GET THE BEST PRO & LINE YOU CAN GET!

56301 Pro-Clear Wading Shoe

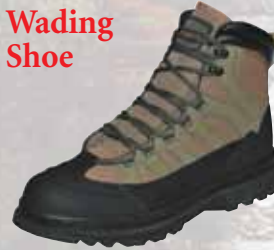

- Synthetic leather and mesh upper
- Reinforced toe and heel
- Lightweight EVA midsole
- Removable insole
- Padded collar
- Pull loop for easy on and off
- Drain holes
- Eco-Trak bottom is a NEW REVOLUTIONARY RUBBER compound that gives you the slip resistance that you have counted on with felt

42002 Summit Breathable Waders



- 100% Waterproof
- High Grade 5 Layer Nylon Upper Is Laminated With Waterproof/Breathable Membrane
- Deluxe Front Warmer Pocket With Organizer Pockets
- Inside Utility Pocket
- Top Draw String And Side Cinch Straps For Better Fit
- Elastic Adjustable Suspenders
- Reinforced Knee And Seat
- Self Fabric Gravel Cuffs With Lace Keeper
- Accessory D-Rings

100% Waterproof

Pro Line Manufacturing Co.

186 Parish Drive • Wayne, NJ 07470

1-800-334-4612 • Fax: 1-973-692-0999

www.prolineboots.com

KIDS DON'T TALK ABOUT THEIR ADVENTURES WATCHING TELEVISION



Sandy Macys

GIVE THEM SOMETHING TO BRAG ABOUT—TAKE A KID HUNTING

Vermont makes it easy with our special youth license, hunting on Sundays, and competitively priced license fees. Plus, anyone (resident and nonresident) under 16 years of age who has successfully completed a hunter safety course and purchased the required license may obtain a free youth deer hunting tag to participate in Vermont's special youth hunt for deer on **November 6 and 7, 2010.**

Add in our traditional rural North Country rifle season, a 32-day long archery season, a muzzleloader season complete with tracking snow, and a three deer per year harvest limit, and you have plenty of opportunities to pass on our hunting tradition.

Learn more about Vermont's special youth hunt at www.vtfishandwildlife.com/hunttrap_youth.cfm



BUY YOUR HUNTING LICENSE TODAY



FISH & WILDLIFE DEPARTMENT
(802) 241-3700 / www.vtfishandwildlife.com



Wayne Laroche

Fluorescent Orange

Hunter orange is not required by law in Vermont, but wearing it might save your life. Almost half of Vermont's hunting related shootings might be prevented if hunters wear hunter orange.

A New York study found that 94% of hunters involved in mistaken for game accidents were not wearing hunter orange. This is even more startling when you consider that 81% of New York hunters do wear hunter orange.

Most states and Canadian provinces require it for hunting upland and big game animals.

Wearing at least a fluorescent orange hat and vest will help other hunters see you. In addition, it's your responsibility to follow the four basic rules of safe hunting:

1. Treat every gun as if it is loaded.
2. Point your gun in a safe direction.
3. Keep your finger off the trigger until you are ready to shoot.
4. Be sure of your target and beyond.

Machine Guns & Autoloading Rifles

It is illegal while hunting in Vermont to use, carry, or have in your possession a machine gun of any kind or description or an autoloading rifle with a magazine capacity of over 6 cartridges, except a .22 caliber rifle using rim fire cartridges.

Handguns

Wherever a rifle may be used in hunting, a handgun is permitted.

Muzzleloaders

Muzzleloading rifles, shotguns and pistols may be used for hunting whenever modern firearms may be used. See muzzleloaders deer season for more information.

Lights/Laser Sights

It is illegal to intentionally throw or cast the rays of a spot-light, jack, or other artificial light on any highway, or any field, woodland, or forest, in order to spot, locate, take, or attempt to spot, locate or take any wild animal.

Skunks may be taken with the aid of a light of not more than 9 volts. A light of not more than 9 volts may be used while locating in and taking from a tree any raccoon treed by a dog.

Laser sights are illegal for hunting.

Hunting Hours

WATERFOWL & OTHER MIGRATORY BIRDS: Set annually.

TURKEY:

- **Spring**—One-half hour before sunrise to 12 noon.
- **Fall**—One-half hour before sunrise to one-half hour after sunset.

RACCOON AND SKUNK: Any hour within hunting season.

COYOTE: Any hour, no lights allowed.

ALL OTHERS: One-half hour before sunrise to one-half hour after sunset. (See *Sunrise/Sunset Tables*.)

Motor Vehicles, ATVs, Snowmobiles, Road Hunting

STATE LANDS: Motor vehicles, including ATVs (all terrain vehicles) motorcycles, or snowmobiles may only be operated on designated trails in State Wildlife Management Areas, State Parks or State Forests.



M & R GUNS & AMMO

79 Gore Road
Highgate Center, VT 05459
802-868-4288

www.mrgunsammo.com

OPEN 7 DAYS A WEEK

Check us out before you buy!



PRIVATE LANDS: It is illegal to operate an ATV or snowmobile on any privately owned land or body of private water unless the operator has written permission of the owner or is a member of a club which has landowner permission. It is illegal to obstruct private driveways, barways, or gateways with a motor vehicle. It is illegal to park or drive a motor vehicle of any kind on private land without permission.

HUNTING FROM MOTOR VEHICLE: It is illegal to take any wild animal by shooting with firearm or bow and arrow from any motor vehicle. Motor vehicles include cars, trucks, snowmobiles, ATVs, motorboats, airplanes and any conveyance or trailer towed by these.

PARAPLEGIC HUNTERS: A paraplegic with a proper permit may hunt from a stationary motor vehicle when it is at least 10 feet from the traveled portion of the road and when he or she has the landowner's permission to park. Contact Fish & Wildlife in Waterbury.

TRANSPORTING FIREARMS & CROSSBOWS IN MOTOR VEHICLES: A person shall not carry or possess while in or on a vehicle propelled by mechanical power or drawn by a vehicle propelled by mechanical power within the right of way of a public highway a **RIFLE** or **SHOTGUN** containing a loaded cartridge or shell in the chamber, mechanism, or in a magazine or clip within a rifle or shotgun, or a **MUZZLELOADING RIFLE** or **MUZZLELOADING SHOTGUN** that has been charged with

powder and projectile and the ignition system of which has been enabled by having an affixed or attached percussion cap, primer, battery, or priming powder. Unless it is uncocked, a person shall not possess or transport a **CROSSBOW** in or on a motor vehicle, motorboat, airplane, snowmobile, ATV, or other motor-propelled craft or any vehicle drawn by a motor-propelled vehicle.

ROAD HUNTING: A person shall not take or attempt to take any wild animal by shooting a firearm, bow and arrow or crossbow while on or within 10 feet of the traveled portion of a public highway. Violators are subject to a fine of up to \$1,000.

Dogs

DEER AND MOOSE: Dogs may not be used in taking deer or moose. Dog owners are responsible for keeping their dogs restricted so they cannot take or harass deer or moose at any time of year. Dogs may be shot by wardens and certain other law officers when the dogs are caught harassing deer or moose and the dog owner may be fined and have licenses revoked.

TRAINING HUNTING DOGS: A person must accompany a dog being trained to hunt and pursue the species listed below during the specified times, and a firearm may not be carried:

BEAR: Permit Required — June 1 to September 15, sunrise to sunset; see additional regulations;

RABBITS, HARE AND GAME BIRDS: June 1 to the last Saturday in September, from sunrise to sunset;

RACCOON: June 1 to the last Saturday in September, any time of day or night;

FOX AND BOBCAT: June 1 to March 15, except during regular deer season.

By Fish & Wildlife permit, a person without a gun may train and condition a hunting dog to hunt and pursue game from the second Monday in March to June 1 from sunrise to sunset inside an area fenced sufficiently to contain the breed of dogs being trained or conditioned. An agent of the commissioner must inspect this fenced area before a permit may be issued. The owner, trainer or handler must accompany dogs being trained or conditioned inside the fence.

A hunting dog may be trained without the involvement of game at any time.

LEASHED TRACKING DOG TO RECOVER DEER OR BEAR: A hunter who believes he or she has legally killed or wounded a deer or bear during hunting season may engage a person who has a "Leashed Tracking Dog Certificate" issued by the Vermont Fish & Wildlife Department to track and recover the animal during the season or within 24 hours after the season ends. Except as otherwise permitted in bear hunting, no person may use a dog to track dead or wounded deer or bear.



- Good Selection of New/Used Rifles & Handguns
- Scopes, Binoculars & Cameras
- Gun Safes, Blinds & Tree Stands
- Skeet Accessories
- Crossbows
- Calls & Scents
- Muzzleloaders, Supplies & Accessories
- Ice Fishing Accessories including Augers & Shanties
- Slings, Swivels, Holsters, Belts & Pouches
- Knives and Gun Cleaning Products
- Paintball Equipment & Accessories
- Hunting Licenses
- Official VT Weigh Station



Applications for the “Leashed Tracking Dog Certificate” cost \$25.00. First-time leashed tracking dog certificates, valid for five years, cost \$100.00 for residents and \$200.00 for nonresidents. Applicants must pass a test. Renewal certificates are \$125.00 for residents and \$225.00 for nonresidents.

Tree Stands & Ground Blinds

PRIVATE LAND: A person must have the landowner’s permission to build, erect, maintain, use or occupy a permanent or portable tree stand or ground blind for any purpose on any private land in Vermont. Anyone who builds, erects, or maintains a tree stand or ground blind shall permanently mark the stand or blind with the owner’s name and address. Marking must be legible and placed so it can be read conveniently and easily. This does not apply to a landowner who builds, erects, or maintains a tree stand or ground blind on his or her own land. It is illegal to use someone else’s blind without landowner permission.

STATE WILDLIFE MANAGEMENT AREAS: Permanent tree stands and ground blinds are prohibited on state wildlife management areas. Temporary tree stands and ground blinds are allowed from the third Saturday in August through the third Saturday in December.

Temporary blinds on state wildlife management areas must be constructed according to the following requirements.

No damage may be done to any living tree in erecting, maintaining, using or accessing the stand or blind except that:

- Dead limbs, trees or shrubs may be removed as needed to erect and use the stand or blind;
- No live limbs, trees or shrubs may be cut for any purpose except those one inch or less in diameter at either ground level or from the main stem or branch of the tree where the stand or blind is located as appropriate (for guidance, a United States quarter is .9 inch in diameter);
- No nails, bolts, screws (including access steps), wire, chain or other material that penetrates through a living tree’s bark into the wood below shall be used in erecting, attaching, maintaining or using any stand or blind;
- All tree stands or ground blinds used on Wildlife Management Areas must be clearly, permanently and legibly marked with the owner’s name and address. Mark legibly and place it in a manner that enables it to be read conveniently and easily.

Tree stands and ground blinds that do not conform to this regulation are prohibited and may be confiscated and/or destroyed by the department. Building, erecting, maintaining, using or occupying a non-conforming tree stand or ground blind is prohibited.

VERMONT OUTDOOR CONNECTIONS GUIDE SERVICE

Waterfowl & Upland Bird Hunting

Ducks
 Geese
 Grouse

Spring & Fall Turkey Hunting
Opportunity 99%

Four Season Fishing
One-On-One Fly Fishing Instruction & Hand-Tied Flies

- 2008 Success Rates 100%
- Full Lodging Available
- Only 3 hours from NYC

(603) 359-0272

Nicholas & William Smith • Browning Endorsed Guides • Knight & Hale Pro Staffer
158 Little Rutland Road, Bomoseen, VT 05732 • itieflyes83@aol.com

Caution: It Is Unlawful To —

- Hunt or take deer, bear or turkeys with bait
- Pick up carcasses of protected wildlife
- Take game except with a gun, bow and arrow, or crossbow by permit
- Set or use a snare
- Set or use any device to discharge a firearm for the purpose of taking any wild animal
- Take waterfowl or wild turkeys with the aid of an electronic calling device
- Use dogs to hunt deer or moose
- Use laser sights for hunting
- Cast the rays of a light in order to spot, locate, take or attempt to take any wild animal. The only exception is for skunk hunting and raccoon hunting with a dog.



WILDLIFE MANAGEMENT UNIT (WMU) MAP

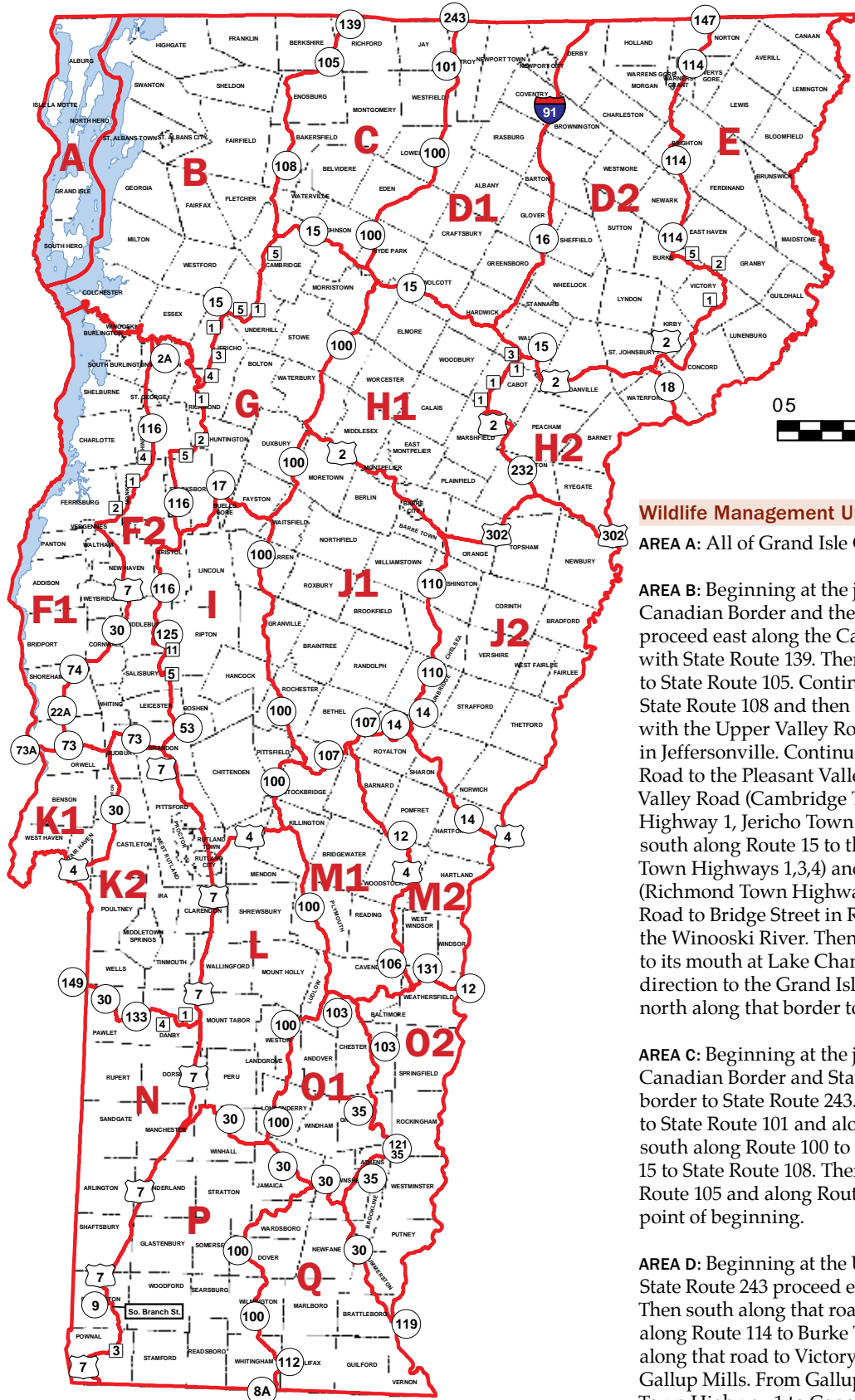

Wildlife Management Units and Subunits

Bounded by Indicated VT Highways

- Interstate Highway
- U.S. Highway
- State Highway
- Town Highway

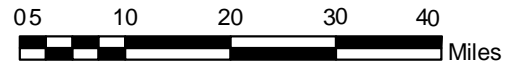

Wildlife Management Unit Boundaries

AREA A: All of Grand Isle County including the islands.

AREA B: Beginning at the junction of the United States/ Canadian Border and the Grand Isle/Franklin Counties Border proceed east along the Canadian Border to its intersection with State Route 139. Then proceed southerly along that road to State Route 105. Continue southerly along Route 105 to State Route 108 and then along Route 108 to its intersection with the Upper Valley Road (Cambridge Town Highway 5) in Jeffersonville. Continue southerly along the Upper Valley Road to the Pleasant Valley Road and then along the Pleasant Valley Road (Cambridge Town Highway 1, Underhill Town Highway 1, Jericho Town Highway 5) to State Route 15. Then south along Route 15 to the Brown's Trace Road (Jericho Town Highways 1,3,4) and along that road to the Jericho Road (Richmond Town Highway 4). Continue along the Jericho Road to Bridge Street in Richmond and along Bridge Street to the Winooski River. Then westerly along the Winooski River to its mouth at Lake Champlain and then in a northwesterly direction to the Grand Isle/Chittenden County border. Then north along that border to the point of beginning.

AREA C: Beginning at the junction of the United State/ Canadian Border and State Route 139 proceed east along the border to State Route 243. Then southerly along Route 105A to State Route 101 and along 101 to State Route 100. Continue south along Route 100 to State Route 15 then west along Route 15 to State Route 108. Then north along Route 108 to State Route 105 and along Route 105 to Route 139 and along it to the point of beginning.

AREA D: Beginning at the United States/Canadian Border and State Route 243 proceed east along the border to State Route 147. Then south along that road to State Route 114. Continue south along Route 114 to Burke Town Highway 5 and then easterly along that road to Victory Town Highway 2 and along it to Gallup Mills. From Gallup Mills proceed south along Victory Town Highway 1 to Concord Town Highway 1 and along it to U.S. Route 2 at North Concord. Then west along U.S. Route 2



to State Route 15 and along Route 15 to State Route 100. Then north along Route 100 to state Route 101 and along it to State Route 105A and along it to the point of beginning. Wildlife Management Unit D is subdivided into subunits D1 and D2.

SUBUNIT D1 : is that part of area “D” lying West of a line commencing at the junction of Vermont State Highways 15 and 16 in the Town of Hardwick and proceeding northerly along Vermont State Highway 16 to its junction with Interstate 91 in the Town of Barton and then northerly along Interstate 91 to the border between the United States and Canada in the Town of Derby.

SUBUNIT D2: is that part of area “D” lying East of a line commencing at the junction of Vermont State Highways 15 and 16 in the Town of Hardwick and proceeding northerly along Vermont State Highway 16 to its junction with Interstate 91 in the Town of Barton and then northerly along Interstate 91 to the border between the United States and Canada in the Town of Derby.

AREA E: Beginning at the United States/Canadian Border and State Route 147 proceed east along the border to the Vermont/New Hampshire Border at Canaan. Then south along the New Hampshire Border to State Route 18. Continue along Route 18 to U.S. Route 2. Then east along U.S. Route 2 to Concord Town Highway 1 at North Concord. Then along that road to Victory Town Highway 1 and along it to Gallup Mills. From Gallup Mills proceed west along Victory Town Highway 2 to Burke Town Highway 5 and along it to State Route 114. Then north along Route 114 to Route 147 and along it to the point of beginning.

AREA F: Beginning at the mouth of the Winooski River at Lake Champlain proceed east along the river to Bridge Street in Richmond. Then south along Bridge Street to the Richmond/Huntington Road (Richmond Town Highway 1, Huntington Town Highway 1) and along it to the Hinesburg Hollow Road (Huntington Town Highway 2, Starksboro Town Highway 2, Hinesburg Town Highway 5). Then west along the Hinesburg Hollow Road to State Route 116. Continue south along Route 116 to State Route 125 and then east on that road to the Upper Plains Road (Middlebury Town Highway 11, Salisbury Town Highway 5). Then south along that road to State Route 53 and along it to State Route 73. Proceed westerly on Route 73 to State Route 73A and along it to Chipman’s Point. Then on a west line to the New York/Vermont Border and then north along that border to the Grand Isle County Border. Then southeast to the Winooski River to the point beginning. Wildlife Management Unit F is subdivided into subunits F1 and F2.

SUBUNIT F1: is that part of area “F” lying West of a line commencing at the junction of State Highways 22A and 73 in the Town of Orwell, then proceeding northerly along Vermont State Highway 22A to its junction with Vermont State Highway 74 in the Town of Shoreham then northerly along Vermont State Highway 74 to its junction with Vermont State Highway 30 in the Town of Cornwall and then northerly along Vermont State Highway 30 to its junction with U.S. Route 7 in the Town of Middlebury then northerly along U.S. Route 7 to its junction with the Monkton Ridge Road (T.H. #2) in the Town of Ferrisburg.

Then northerly along the Monkton Ridge Road. (T.H. #2 in Ferrisburg, T.H. #1 in Monkton, T.H. #4 in Hinesburg) to its junction with Vermont State Highway 116 in the Town of Hinesburg and northerly along Vermont State Highway 116 to its junction with Vermont State Highway 2A in the Town of St. George and then northerly along Vermont State Highway 2A to its junction with the Winooski River in the Town of Williston.

SUBUNIT F2: is that part of area “F” lying East of a line commencing at the junction of State Highways 22A and 73 in the Town of Orwell, then proceeding northerly along Vermont State Highway 22A to its junction with Vermont State Highway 74 in the Town of Shoreham then northerly along Vermont State Highway 30 in the Town of Cornwall and then northerly along Vermont State Highway 30 to its junction with U.S. Route 7 in the Town of Middlebury then northerly along U.S. Route 7 to its junction with the Monkton Ridge Road (T.H.#2) in the Town of Ferrisburg. Then northerly along the Monkton Ridge Road (T.H. #2 in Ferrisburg, T.H. #1 in Monkton, T.H. #4 in Hinesburg) to its junction with Vermont State Highway 116 in the Town of Hinesburg and northerly along Vermont State Highway 116 to its junction with Vermont State Highway 2A in the Town of St. George and then northerly along Vermont State Highway 2A to its junction with the Winooski River in the Town of Williston.

AREA G: Beginning at the junction of State Route 108 and the upper Valley Road (Cambridge Town Highway 5) in Jeffersonville proceed north on Route 108 to State Route 15. Then east on Route 15 to State Route 100 and then south on that road to State Route 17. Continue westerly along Route 17 to State Route 116 then north along that road to the Hinesburg Hollow Road (Hinesburg Town Highway 5, Starkboro Town Highway 2, Huntington Town Highway 2). Proceed north-easterly along the Hinesburg Hollow Road to the Richmond/Huntington Road (Huntington Town Highway 1, Richmond Town Highway 1) and along that road to Bridge Street in Richmond. Continue along Bridge Street to the Jericho Road (Richmond Town Highway 4) and along it to the Brown’s Trace Road (Jericho Town Highway 4,3,1). Then along that road to State Route 15 and along it to the Pleasant Valley Road (Jericho Town Highway 5, Underhill Town Highway 1, Cambridge Town Highway 1). Continue on that road to the Upper Valley Road and along it to the point of beginning.

AREA H: Beginning at the intersection of State Route 15 and 100 in Morristown proceed east along Route 15 to U.S. Route 2 and then along U.S. Route 2 to State Route 18. Then south along Route 18 to the Vermont/New Hampshire Border and then along the border to its intersection with U.S. Route 302 at Wells River. Then west on U.S. Route 302 Route 2 in Montpelier and then along U.S. Route 2 to State Route 100. Then north along Route 100 to the point of beginning. Wildlife Management Unit “H” is subdivided into subunits H1 and H2.

SUBUNIT H1: is that part of area “H” lying West of a line commencing at the junction of U.S. Route 302 and the “Groton Marshfield” State Highway 232 in the Town of Groton and then northerly along the “Groton Marshfield” State Highway 232 to its junction with U.S. Route 2 in



the Town of Marshfield and then west along U.S. Route 2 to its junction with the “Cabot Walden” road (T.H. #1 in Marshfield, T.H. # 1 in Cabot, T.H. #3 in Walden) to its junction with Vermont State Highway 15 in the Town of Walden.

SUBUNIT H2: is the part of area “H” lying East of a line commencing at the junction of U.S. Route 302 and the “Groton Marshfield” State Highway 232 in the Town of Groton and then northerly along the “Groton Marshfield” State Highway 232 to its junction with U.S. Route 2 in the Town of Marshfield and then west along U.S. Route 2 to its junction with the “Cabot Walden” road (T.H. #1 in Marshfield, T.H. #1 in Cabot, T.H. #3 in Walden) to its junction with Vermont State Highway 15 in the Town of Walden.

AREA I: Beginning at the intersection of State Routes 116 and 17 proceed east along Route 17 to its junction with State Route 100. Then south along Route 100 to U.S. Route 4 and then west on U.S. Route 4 to U.S. Route 7. Then north along U.S. Route 7 to State Route 73. Then along Route 73 to State Route 53 and along it to the Upper Plains Road (Salisbury Town Highway 5, Middlebury Town Highway 11). Proceed north along the Upper Plains Road to State Route 125 and West along it to Route 116 then north along that road to the point of beginning.

AREA J: Beginning at the intersection of State Route 100 and U.S. Route 2 proceed east on U.S. Route 2 to U.S. Route 302 and along it to the Vermont/New Hampshire Border at Wells River. Then south along the border to U.S. Route 4 and then west on U.S. Route 4 to State Route 14 and west along it to State Route 107, to Route 100 and north along it to the point of beginning. Wildlife Management Unit “J” is subdivided into subunits J1 and J2.

SUBUNIT J1: is that part of area “J” lying West of a line commencing at the junction of Vermont State Highway 14 and 110 in the Town of Royalton and then northerly along Vermont State Highway 110 to its junction with U.S. Route 302 in the Town of Barre.

SUBUNIT J2: is that part of area “J” lying East of a line commencing at the junction of Vermont State Highway 14 and 110 in the Town of Royalton and then northerly along Vermont State Highway 110 to its junction with U.S. Route 302 in the Town of Barre.

AREA K: Beginning at Chipman’s Point proceed east along State Route 73A to State Route 73 and continue along it to U.S. Route 7. Then south along U.S. Route 7 to the Danby/Pawlet Road (Mt. Tabor T.H. #1, Danby T.H. #1, Pawlet T.H. #4). Then west along that road to State Route 133 and along it to State Route 30 then westerly along that road to State Route 149 and along it to the Vermont/New York Border. Then north along the border to the point of beginning. Wildlife Management Unit “K” is subdivided into subunits K1 and K2.

SUBUNIT K1: is that part of area “K” lying North and West of a line commencing at the junction of the New York/Vermont Border and U.S. Route 4 in the Town of Fair Haven and easterly along U.S. Route 4 to its junction with Vermont State

Highway 30 in the Town of Castleton and then northerly along Vermont State Highway 30 to its junction with Vermont State Highway 73 in the Town of Sudbury.

SUBUNIT K2: is that part of area “K” lying South and East of a line commencing at the junction of the New York/Vermont Border and U.S. Route 4 in the Town of Fair Haven and easterly along U.S. Route 4 to its junction with Vermont State Highway 30 in the town of Castleton and then northerly along Vermont State Highway 30 to its junction with Vermont State Highway 73 in the Town of Sudbury.

AREA L: Beginning at the intersection of U.S. Route 4 and 7 proceed east along U.S. Route 4 to State Route 100. Then south along that road to State Route 30 and then west along it to U.S. Route 7 and north along that road to the point of beginning.

AREA M: Beginning at the intersection of State Route 100 and 107 proceed east on Route 107 to State Route 14 and along it to U.S. Route 4. Then along U.S. Route 4 to the Vermont/New Hampshire Border. Then south along the border to State Route 12 and then west on that road to State Route 131. Continue west on that road to State Route 103, and continue westerly to State Route 100 and then north on that road to the point of beginning. Wildlife Management Unit “M” is subdivided into subunits M1 and M2.





SUBUNIT M1: is that part of area “M” lying West of a line commencing at the junction of Vermont State Highway 131 and 106 in the Town of Weathersfield and then northerly along Vermont State Highway 106 to its junction with U.S. Route 4 in the Town of Woodstock and then east along U.S. route 4 to its junction with Vermont State Highway 12 in the Town of Woodstock and the north along Vermont state Highway 12 to its junction with Vermont State Highway 107 in the Town of Bethel.

SUBUNIT M2: is that part of area “M” lying East of a line commencing at the junctions of Vermont State Highways 131 and 106 in the Town of Weathersfield and then northerly along Vermont State Highway 106 to its junction with U.S. Route 4 in the Town of Woodstock and then east along U.S. Route 4 to its junction with Vermont State Highway 12 in the Town of Woodstock and then north along Vermont State Highway 12 to its junction with Vermont State Highway 107 in the Town of Bethel.

AREA N: Beginning at the junction of State Route 149 and the Vermont/New York Border proceed east on that road to State Route 30 then southeast on that road to State Route 133. Continue easterly on that road to the Danby/Pawlet Road (Pawlet T.H. #4, Danby T.H. #1, Mt. Tabor T.H. #1). Then along that road to U.S. Route 7 and then south on U.S. Route 7 to State Route 9. Then east on Route 9 to South Branch Street in Bennington and then south along it to Bennington

Town Highway 3 to Pownal Town Highway 3 and along it to U.S. Route 7. Then along U.S. Route 7 to the Vermont/Massachusetts Border and then west along that border to the New York Border and north along it to the point of beginning.

AREA O: Beginning at the intersection of State Routes 100 and 103 proceed east on Route 103 to State Route 131 and continue easterly to Route 12 State and then along that road to the Vermont/New Hampshire Border. Then south along that border to State Route 119. Then west along that route to Main Street in Brattleboro and then northerly along Main Street to State Route 30. Continue north along Route 30 to State Route 100 and then north on it to the point of beginning. Wildlife Management Unit “O” is subdivided into subunits O1 and O2.

SUBUNIT O1: is that part of area “O” lying West of a line commencing at the junction of Vermont State Highway 30 and 35 in the Town of Townshend and proceeding northerly along Highway 35 to the Town of Cambridgeport then continuing northerly along Highway 35/121 to the Town of Grafton and continuing north on Highway 35 to Vermont State Highway 103 in the Town of Chester and then northerly along Vermont State Highway 103 to its junction with Vermont State Highway 131 in the Town of Cavendish.

SUBUNIT O2: is that part of area “O” lying East of a line commencing at the junction of Vermont State Highways 30 and 35 in the Town of Townshend and proceeding northerly along Highway 35 to the Town of Cambridgeport then continuing northerly along Highway 35/121 to the Town of Grafton and continuing north on Highway 35 to Vermont State Highway 103 in the Town of Chester and then northerly along Vermont State Highway 103 to its junction with Vermont State Highway 131 in the Town of Cavendish.

AREA P: Beginning at the intersection of U.S. Route 7 and State Route 30 proceed east on Route 30 to State Route 100 and then south on that road to State Route 112. Then along that road to State Route 8A and along Vermont/Massachusetts border. Then west along the border to U.S. Route 7 and then north on it to Pownal Town Highway 3 and along it to Bennington Town Highway. Continue on that road to South Branch Street in Bennington and then on it to State Route 9. Then west on Route 9 to U.S. Route 7 and then north on it to the point of beginning.

AREA Q: Beginning at the intersection of State Routes 100 and 30 in East Jamaica proceed southeast on Route 30 to Main Street in Brattleboro and then along Main Street to State Route 119 and along it to the Vermont/New Hampshire Border. Then South on that border to the Massachusetts Border and then west along that border to State Route 8A. Then northerly along that road to State Route 112 and then along it to State Route 100. Proceed north along Route 100 to the point of beginning.

Anticosti Island
Québec, Canada

Double Shot!
2 deer limit per hunter

Guided hunt starting at \$1,785 (Canadian dollar)

Sépaq Anticosti 1 800 463-0863 www.sepaq.com/anticosti Sépaq



BIG GAME

Definition

Deer, bear, moose, wild turkey, caribou, elk, and anadromous Atlantic salmon taken in the Connecticut River Basin are considered “**BIG GAME**.”

Tagging

As soon as a **BIG GAME** animal is taken in an open season, it must immediately be tagged. The tag shall be placed on the carcass in a location that is open to view. The tag shall remain on the carcass during possession and transportation, until such time as the animal is cut up for consumption.

Transporting parts of **BIG GAME** is prohibited unless the parts or the package containing them are marked with the name and address of the person who killed the animal(s).

Reporting

A person taking **BIG GAME** shall within 48 hours report the taking and exhibit the carcass to the nearest game warden, official Fish & Wildlife Department Reporting Station, or to a person designated by the commissioner to receive the reports. No **BIG GAME** carcass shall be transported out of state without first being reported.

Transporting

It is illegal to transport **BIG GAME** taken by any illegal means, or taken in closed season. Deer do not need to be visible when transported.

All other regulations regarding the transportation of fish or game apply to the transportation of **BIG GAME**.

Importing

In order to legally transport into Vermont and possess **BIG GAME** that was legally taken in another state or country, a person must keep the tag that is required by the state or the country where the **BIG GAME** was taken. Each package of meat must be marked with the name of the person who took the animal, tag number, date, and state or country of origin.

RULES ON IMPORTING AND POSSESSION OF DEER OR ELK FROM AREAS WITH CHRONIC WASTING DISEASE (CWD) AND CAPTIVE HUNT AREAS OR FARMS:

It is illegal to import or possess legally taken deer or elk, or parts of deer or elk, from states and Canadian provinces that have, or have had Chronic Wasting Disease, or from any captive hunt or farm facilities, regardless of its disease history, with the following exceptions:

- Meat that is boneless.
- Hides or capes with no part of the head attached.
- Clean skull-cap with antlers attached.
- Antlers with no other meat or tissue attached.

- Finished taxidermy heads.
- Upper canine teeth with no tissue attached.

OTHER FISH OR GAME legally taken in another state or country may be possessed and transported into Vermont in the presence of the person who took that fish or game.

CHRONIC WASTING DISEASE (CWD) is a fatal disease of the brain and nervous system in deer and elk. It produces lesions that cause death in deer and elk. For the latest information on CWD, check the following websites:

www.vtfishandwildlife.com, www.cwd-info.org

Fines & Penalties

A person who violates state law or regulation while taking, possessing, transporting, buying or selling **BIG GAME** will face penalties that include fines, imprisonment, and license revocation. Violators shall be fined not more than \$500.00, nor less than \$200.00 for the first conviction. Upon a second and all subsequent convictions, the violator shall be fined not more than \$1000.00 nor less than \$500. Violators may also be imprisoned for not more than 60 days, or may face both fine and imprisonment. License revocation is based on the point system (*10 V.S.A. Sect. 4502*).

Illegal Means of Taking

The following means of taking **BIG GAME** are not allowed: baiting, snares, traps, salt licks, jacks or other lights.

It is illegal to use a dog to hunt **BIG GAME**. Hunters are also prohibited from harboring or possessing while hunting a dog used for this purpose. Exceptions for hunting black bear and wild turkey with dogs are provided in Fish & Wildlife rules.

Possession

Legally taken **BIG GAME** may be possessed during the open season and for a reasonable time after the season has closed.

It is illegal to possess **BIG GAME** taken by any illegal devices or, any big game taken in closed season.

Any part of the carcass of legally taken **BIG GAME** may be possessed at any time in cans or in a cold storage locker or home freezer.

The Following States & Provinces Have or Have Had CWD

Alberta, Colorado, Illinois, Kansas, Michigan, Minnesota, Montana, Nebraska, New Mexico, New York, Oklahoma, Saskatchewan, South Dakota, Utah, West Virginia, Wisconsin, Wyoming.

Other states or provinces could be added to the list during the year.



DEER HUNTING

Vermont has high quality deer hunting due to a rural landscape, good habitat, lots of public land open to hunting, regulations allowing young bucks to mature before being hunted, and plenty of deer.

Greatest deer densities are found in eastern counties south of St. Johnsbury, as well as the southeast, southwest and northwest quarters of the state. The Green Mountains up the center of the state and the Northeast Kingdom have fewer deer but more remote country for hunters who like to get into bigger woods.

Vermont has a three-deer annual limit, two of which may be legal bucks. A 32-day archery season is split between October and December with two archery licenses allowed. November brings a youth weekend and the traditional 16-day rifle season for bucks with one antler having two or more points one inch or longer. A hunting license comes with a buck tag for the November rifle season. A nine-day muzzleloader season offers more deer hunting opportunity in early December with an additional muzzleloader license.

Deer Regulation Updates

Deer regulations may be updated annually. Regulations on antlerless deer hunting are issued in the fall. The regulations list the Wildlife Management Units (WMUs) open for antlerless deer hunting during archery season and during muzzleloader season by a lottery for a limited number of permits. Check the Fish & Wildlife website (www.vtfishandwildlife.com) for these and other new regulations.

Annual Limit

THREE deer per year — only **TWO** may be **LEGAL BUCKS** in any combination of seasons (Archery, Youth Weekend, Nov. Rifle, Dec. Muzzleloader). See annual regulations.

Hunting Hours

Hunting hours are one half hour before sunrise to one half hour after sunset. (See *Sunrise/Sunset Tables*.)

Transporting Deer

A tagged deer may be transported only during the open season and for 20 days thereafter.

Deer may be legally transported only under two conditions:

- When accompanied by the person who shot the deer (including moving the deer from kill-site to camp or motor vehicle) or
- When transported by common carrier (for example, a shipping company) and tagged with the name of the consignor and consignee, name of station shipped from, and its destination.

The appropriate deer tag must be securely attached to the deer in both circumstances.

When transporting parts of a deer, the parts or package must be marked with name and address of the person who killed the deer.

Deer do not need to be visible when transported.

Also, see the *Transporting* and *Importing* sections under *Big Game* and the general transporting section.

Baiting Deer

It is illegal to hunt or take any wild animal by using bait during any deer hunting season, except that trappers may use bait in taking furbearers. **BAIT** is defined as any animal, vegetable, fruit or mineral matter placed with the intention of attracting wildlife with the exception of food plots as described below. Natural and artificial substances from deer or that mimic the natural odors of deer (scents or lures) are not considered bait. Cover scents on your clothes are considered legal.

It is illegal to take deer by using bait with the following exceptions:

1. Elevated bird/squirrel feeders providing seed, grain, fruit, worms, or suet for birds or squirrels located within 100 feet of a dwelling devoted to human occupancy;
2. Incidental feeding of wildlife within active livestock operations;
3. Standing crops planted and left standing as food plots for wildlife;
4. Grain or other feed scattered or distributed solely as a result of normal agricultural, gardening, or soil stabilization practices; and
5. Standing, flooded, or manipulated natural vegetation or food/seed deposited by natural vegetation.

Feeding Deer

It is illegal to feed wild deer at any time except:

1. Under a license or permit issued by Fish & Wildlife for scientific research, mitigation of wildlife damage or nuisance problems, or wildlife population reduction programs;
2. By planting, cultivating or harvesting of crops directly associated with agricultural practices, including planted wildlife food plots;
3. By distribution of food for livestock directly associated with agricultural practices;
4. By the cutting of trees or brush.

Swimming Deer

It is illegal to take a deer that is swimming in any lake, pond, river or other body of water.



Definitions of Terms for Deer Seasons

LEGAL BUCK: A white-tailed deer with at least one antler having two or more points.

POINT: An antler projection of at least one inch measured from base to tip. A broken main beam shall count as a point, regardless of length.

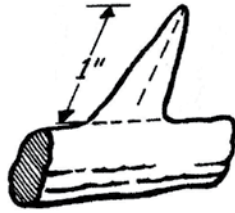

ANTLERLESS DEER: A white-tailed deer without antlers or with antlers less than three inches long.

Spike Yearlings Protected

Deer with spike antlers may not be taken except during Youth Deer Hunting Weekend if allowed annually with youth permits.

Bow & Arrow Deer Season—Oct. 2-24 and Dec. 4-12, 2010

LICENSE: Any person wishing to hunt deer with a bow and arrow during archery deer season must have a bow and arrow license.

LIMIT: One legal buck with one antler having two or more points one inch or longer may be taken anywhere in the state. In addition, the Fish & Wildlife Board may authorize the taking of one antlerless deer in specific Wildlife Management Units. Check regulations before hunting.

Deer must be taken by bow (long bow, recurve bow or compound bow) and arrows. The arrowhead must be at least 7/8 of an inch in width with two or more cutting edges. For this season, a person must have a bow and arrow license in addition to the regular hunting license (except for nonresident hunters with an archery-only license).

IT IS ILLEGAL TO CARRY A FIREARM WHILE BOW HUNTING DEER IN THE BOW AND ARROW SEASON.

CROSSBOWS ARE ILLEGAL FOR HUNTING. Exception: A crossbow may be used by special permit to take any game that may be taken by bow and arrow. This special permit, issued to a person so physically impaired that he or she cannot operate a standard bow, allows that person to hunt with a crossbow. A permit applicant must produce a licensed physician's certificate certifying that the disability requires the use of a crossbow. Obtain an application from Fish & Wildlife in Waterbury before visiting your doctor. Applicant must also appear before a state game warden. Be sure to make an appointment ahead of time.

WatchTheDeer.com

www.WatchTheDeer.com
A unique wildlife site and one of the most popular wildlife sites on the web today!

The Buck Stops Here!
So do the Turkeys, Hogs and Bobcats!

View Our Photo Gallery & Live Wildlife Cameras

MOUNTAIN DEER TAXIDERMY
Deer • Bear • Fish • Small Animals • Moose • Turkey • More

Rodney & Theresa Elmer
1308 Loop Road
Northfield, VT 05663
802-485-7184

With 20 years of experience in taxidermy, we pride ourselves in our ability to preserve your trophy to look as it did in its natural habitat.

Visit us online at www.mountaindeertaxidermy.com
Purchase our DVD! Only \$22.50 includes tax, shipping & handling. Email us at mountaindeertaxidermy@tids.net



Unless it is uncocked, it is illegal to possess or transport a crossbow in or on a motor vehicle, motor boat, airplane, snowmobile, or other motor-propelled craft or any vehicle drawn by a motor-propelled vehicle.

RECOVERY OF BOW & ARROW DEER AFTER HOURS: Department policy allows a hunter who has wounded a deer with an arrow to look for the deer after the close of legal shooting time under the following conditions:

- The hunter must request permission from the State Game Warden. Call the nearest State Police office, giving exact location and circumstances.
- The hunter may not take a firearm, bow and arrow, or crossbow on the search, only a knife to dress the deer.
- The hunter must notify the landowner of his/her intentions before starting out to recover the deer.

Youth Deer Hunting Weekend—Nov. 6–7, 2010

Vermont's youth deer hunting weekend is on the Saturday and Sunday prior to the opening of the regular November deer season.

Any youth **under 16 years of age** who has successfully completed a hunter safety course may obtain a free youth deer hunting tag. A qualified youth must purchase a Vermont hunting license at a license agent by either showing proof of satisfactorily completing the hunter safety course or proof of having held a valid hunting license previously. The youth hunter's parent or guardian must sign the hunting license application in the presence of the license agent.

When hunting, the youth hunter must be accompanied by an unarmed adult over 18 years of age who holds a valid Vermont hunting license. The adult may accompany no more than two youth hunters at any given time.

Landowner permission is required in order to hunt on private land with a youth deer tag. All relevant game laws and regulations apply during the Youth Deer Hunting Weekend, including the prohibition on baiting and road hunting.

A Vermont youth deer hunting tag is valid for one deer on youth deer hunting weekend in accordance with the rules of the Fish & Wildlife Board announced annually.

November Rifle Deer Season— Nov. 13–28, 2010

LIMIT: One legal buck with at least one antler having two or more points may be taken anywhere in the state.

CAUTION: Spike bucks may not be taken in this season so they may grow to at least 2½ years of age.

Muzzleloader Deer Season— Dec. 4–12, 2010

LIMIT: One legal buck with at least one antler having two or more points may be taken anywhere in the state. In addition, one antlerless deer may be authorized by the Fish & Wildlife Board to be taken by antlerless permit. Check current regulations before hunting.

DEFINITION OF MUZZLELOADING FIREARM:

A muzzleloading rifle is a single-shot, single-barrel rifle or smoothbore firearm with a minimum barrel length of twenty inches that is designed to be fired from the shoulder. A muzzleloading pistol is a single-shot pistol with a minimum barrel length of 10 inches. Both rifle and pistol must be incapable of being loaded from the breach without the use of tools. Both weapons must have a minimum bore diameter of .43 inches and an ignition system of traditional or modern flintlock, caplock, matchlock, inline or wheellock style.

DEFINITION OF AMMUNITION FOR

MUZZLELOADERS: Black powder or other suitable non-smokeless propellant, and a single ball or bullet.

DEFINITION OF LOADED MUZZLELOADER: The weapon shall be considered loaded when it has been charged with powder and projectile and is primed or capped.

SPECIAL PROVISIONS: A person who purchases a muzzleloader deer license shall not carry, while deer hunting during the muzzleloader deer season, any firearms other than one single-barreled muzzleloading firearm.

**MAKE YOUR OWN WILD GAME
SUMMER SAUSAGE AND SALAMI.**
WE HAVE EVERYTHING YOU NEED TO PROCESS
YOUR MEAT INTO DELICIOUS SAUSAGE
RIGHT IN YOUR OWN HOME.



COMPLETE KITS STARTING AT \$13.95

B Butcher & Packer Supply
P.O. Box 07468
Detroit, Michigan 48207

Call 1-800-521-3188
www.butcher-packer.com



**SAMSON'S
BRIDGE LLC**
Privately Owned Hunting Preserve
www.samsonridge.com
Office: (618) 524-8977 • Mobile: (270) 994-2553



Physical Address: 695 Concord Church Lane, Vienna, IL 62995
Mailing Address: 5156 Old Marion Rd., Metropolis, IL 62960



BEAR HUNTING

Vermont has an excellent bear population with bears found in all of the state except the Champlain Islands. Bears may be hunted during a 2½ month season that opens September 1 and closes the first Wednesday of the rifle deer season in November.

Resident and nonresident hunting licenses include a bear tag as well as a buck tag.

Hunting bears over bait is prohibited. Bear dogs may be used with a permit, but no commercial guiding is allowed with bear dogs.

Some of the best bear hunting occurs in September and October when you can stalk by finding concentrated food sources in or near prime bear habitat. Early in the season, preferred foods include berries, cherries, and standing corn. As the season progresses, wild apples, beechnuts and acorns become more important. Stalking bears in a stand of nut-rich beech trees half way up a mountain on a crisp October morning is one of hunting's most exciting challenges. The reward in meat produced is also great. When properly prepared, bear meat compares favorably to pork.

General Bear Hunting—Sept. 1–Nov. 17, 2010

A hunter may take only one black bear in a calendar year.

Bears may be taken only by gun, bow and arrow or crossbow by special permit.

Bears may not be taken alive.

Bears may not be trapped.

Hunters may not use bait or a baited area to take a bear. A "baited area" is defined as an area where meat, carrion, honey, or any other substance capable of luring or attracting bear has been placed or deposited.

It is illegal to shoot a bear that is visiting a bird feeder.

Hunting Hours

Hunting hours are one half hour before sunrise to one half hour after sunset. (See Sunrise/Sunset Tables.)

Transporting

A tagged bear may be transported only during the open season and for 20 days thereafter. See also *Transporting* under *Big Game*.

Use of Dogs to Hunt Bear

PERMIT REQUIRED: Hunters may use dogs to take bear only when the person in control of the dogs has a bear-dog permit available from the Vermont Fish & Wildlife Department. The permit is required to pursue black bear with the aid of dogs for training purposes or for hunting and taking a bear.

A copy of the regulation on use of dogs in bear hunting is available from Vermont Fish & Wildlife in Rutland at 802-786-0040, or at www.vtfishandwildlife.com. Resident and nonresident permit applications also are available with the regulation.

A person shall not advertise, barter, exchange goods or services, expose or otherwise sell the use of a dog or dogs for the purpose of taking black bear.

HOW OLD IS THAT BEAR?

Black Bear Tooth Collection is Important

The Fish & Wildlife Department needs your help. Knowing the age of the bears that are harvested by hunters is a very important part of Vermont's scientific bear management program.

Removing the bear's pre-molar tooth is easy and does not affect the mounting quality of the bear. Please ask the check station operator for a tooth envelope for you to send your bear's tooth sample to the department.

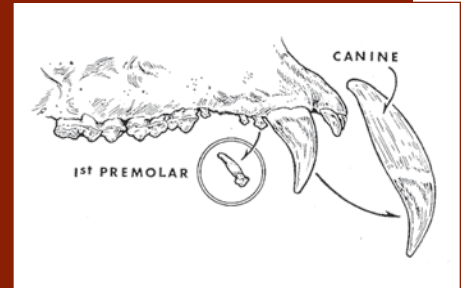

Every tooth we receive from hunters helps the bear project.

You will receive the age information in the spring when the age information is returned from the lab. Thank you.



- **Protects, Restores and Manages** Wildlife & Natural Resources
- **Preserves:** Hunting including with hounds, fish, trap & own firearms
- **Promotes:** Sportsmanship and educates the public on conservation
- **Provides Tools:** For Vt. Fish & Wildlife Dept. for nuisance bears
- **Encourages:** Good landowner – sporting community relationships
- **Promotes Appreciation:** Of nature and working with our dogs
- **Sponsors:** Vt. Fish & Wildlife Green Mtn. Conservation Camps and Teachers in the Wild programs at Vt. Fish & Wildlife Conservation Camps
- **Donates:** To Vt. Fish & Wildlife a live bear trap for research & relocating bears
- **Advocates:** Removing bird feeders from April 1 thru November 30

VERMONT BEARHOUND ASSOCIATION
A STATE WIDE ORGANIZATION

www.vermontbearhoundassociation.com
Take a youth hunting, they are our future!



MOOSE HUNTING

Vermont's moose hunting season is in October with hunting allowed in most state Wildlife Management Units through a lottery moose permit system. More than 1,000 permits are usually issued and more than 500 moose are normally taken. An additional five permits are auctioned in mid-summer. Moose hunting information and applications will be available in late January on Fish & Wildlife's website.

General Moose Hunting

Moose hunting permits are issued by lottery. The deadline to apply for the lottery is in early June, and the drawing is held in early July. Applications are available online (www.vtfishandwildlife.com), and 10% are allocated to nonresidents.

Moose hunting season dates are set annually. The hunting season usually occurs as a split season, with hunting allowed in many of Vermont's Wildlife Management Units. The first season typically begins the third Saturday in October and continues for six days, during which moose of either sex may be taken. The second season normally starts the fourth Saturday in October and runs for nine days, during which only antlerless moose may be taken.

Application fees are \$10 for residents and \$25 for nonresidents. The permits cost \$100 for residents and \$350 for nonresidents. Permittees must also hold a current Vermont big-game hunting license before their permit may be validated.

A person may accumulate one additional chance, or "bonus point," to win the lottery for each consecutive year that person submits a completed application and fee but is not selected to receive a permit. A person may accrue a bonus point without entering the lottery by submitting a completed application and fee and indicating a person does not wish to be entered into the lottery for the current year. A person's accrued bonus points will be lost if the applicant fails to provide a completed application with fee for each consecutive year's lottery, or the successful applicant is issued a permit.

Moose Hunting Party

Permit winners may designate a subpermittee, or "second shooter," who may be armed and may fill the one tag, but this person must always be accompanied by the permittee.

Permit holders will also be issued a "guide license" which they may give to a third member of the hunting party. The guide may direct, aid, assist and instruct the permittee and subpermittee during the hunt but may not take a moose nor carry or shoot any firearm or bow.

A guide license may be carried by different persons at any time during the moose hunt, but only one person at a time may serve as a guide for each hunting party.

A person may simultaneously serve as a guide for more than one permittee but must carry the proper guide license for each guided party.

The hunting party shall not exceed three persons until a moose is legally tagged. An unlimited number of persons may help extract the moose from the woods. Moose carcasses (whole or quartered) must be reported to an official big-game check station within 48 hours.

Legal Calibers & Weights

To take a moose, a hunter may use:

- A centerfire rifle or centerfire handgun not less than .25 caliber;
- A muzzleloading firearm of not less than .50 caliber with a minimum barrel length of 20 inches and designed to be fired from the shoulder;
- A muzzleloading pistol of not less than .50 caliber with a minimum barrel length of 10 inches;
- A shotgun not less than 12 gauge with slugs;
- A bow of not less than 60 pound draw weight.

CALL OR EMAIL FOR YOUR SET OF THESE 3 FREE DECALS
(WHILE SUPPLIES LAST)

NEW DEALERS INVITED!



1-800-443-3269
ghdecoys@sbcglobal.net



PROUDLY AMERICAN MADE!



GAME BIRD HUNTING

Ruffed Grouse are the most widely available upland game in Vermont. Good numbers of "partridge" can be found wherever brushy forest stands provide nesting cover, protection from predators, and food in the form of berries and buds. Overgrown apple orchards, abandoned hillside farms, and regenerating clear cuts covered with hardwood thickets are all grouse hot spots. Although grouse are found statewide, the Northeast Kingdom offers some of the best grouse hunting.

Definitions

The following are classified as game birds: Quail, ruffed grouse, chukar partridge, woodcock, pheasant, common snipe, coot, wild ducks, wild geese, and wild turkey (which is classified as big game). Other wild birds including spruce grouse and Hungarian partridge have no open season.

Seasons & Bag Limits

Ruffed Grouse (Partridge)	Last Sat. in Sept. through Dec. 31	4 daily; 8 possession
Pheasant *	Last Sat. in Sept. through Dec. 31	2 daily; 4 possession
Bobwhite Quail *	No Closed Season.	No limit
Chukar Partridge *	No Closed Season.	No limit
Crow	March 14 – April 30, Aug. 16 – Oct. 29	No limit

* Practically nonexistent except by private stocking.

Migratory Bird Regulations

The Fish & Wildlife Department issues waterfowl and other migratory game bird regulations through license agents shortly before the opening of the seasons. These regulations are set by the U.S. Fish & Wildlife Service.

State & Federal Waterfowl Stamps

Both Vermont and federal waterfowl stamps are required to hunt migratory waterfowl for hunters 16 and older. Federal stamps are sold at post offices. Vermont State Waterfowl Stamps are available from the Vermont Fish & Wildlife Department, town clerks and other license agents for \$7.50. The hunter must sign across the face of each stamp before hunting.

Youth Waterfowl Hunting Weekend

A youth waterfowl hunting weekend is usually held in late September for hunters under 16. Check the migratory bird hunting rules, available in September, for details.

WATERFOWL

For a mountainous state, Vermont offers surprisingly good hunting for a variety of waterfowl. To maximize hunting opportunities, Vermont is divided into three waterfowl zones: the Lake Champlain Zone, which includes Lake Champlain and the adjoining Champlain Valley lowlands, the Interior Zone, and the Connecticut River Zone.



* Seasons are set in late August in accordance with migratory bird hunting frameworks established by the federal government.

During the October portion of duck season, most hunting is for "puddle ducks" on shallow-water marshes, beaver flows, ponds, and rivers. The most common species are mallards, wood ducks, black ducks and greenwing teal. As the season progresses and marshes begin to freeze in November, open-water hunting for migrating "diving ducks" on Vermont's larger lakes swings into full gear. Goldeneyes, lesser scaup, ring-necks, and buffleheads are the most common diving ducks. Excellent hunting for goldeneyes and late-migrating mallards and blacks can often be had from mid-November through the close of the season in December.

Canada geese and snow geese are found in areas with farm fields that provide waste grains and green grasses as food. Snow goose seasons are liberal, reflecting the record number of greater snow geese in the Atlantic Flyway. A September Canada goose hunting season offers an opportunity to hunt resident Canada geese that have increased in numbers in recent years. An October season for Canada geese is open when additional geese are migrating through the state.

The best waterfowl hunting opportunities are in the Champlain Valley, where numerous public wetlands provide excellent hunting for ducks and geese. Elsewhere, good waterfowl hunting can also be had in the Northeast Kingdom on and along Lake Memphremagog and its tributary rivers.

Duck Blinds

Waterfowl blinds may not be placed on or in the waters of the state earlier than the first Saturday of September of any year. Anyone who places a blind must have their name and address permanently and legibly affixed on the blind by waterproof paint or rustproof tag.

Waterfowl blinds located on or in any waters of the state except Lake Champlain must be removed, together with contents and any surrounding debris, on or before May 15 of the following year. A waterfowl blind located on or in Lake



Champlain must be removed on or before February 15 of the following year. Also see *Tree Stands* and *Ground Blinds* sections.

Nontoxic Shot

It is illegal to take waterfowl or coots in Vermont while possessing loose shot or shot shells loaded with shot other than nontoxic shot. Shot should be of a size no larger than size T.

It is illegal to take a group or combination of waterfowl/coots and other species in Vermont while possessing loose shot or shot shells loaded with any shot other than nontoxic shot.

Woodcock & Common Snipe

Woodcock are found statewide. "Timberdoodles" feed primarily on worms, and they favor areas with moist, rich soils covered with dense stands of woody shrubs and sapling-stage hardwoods. Alder swales, regenerating clear cuts and abandoned pastures covered with thickets of dogwood, sumac, birch and aspen are all likely woodcock covers. Locally hatched native birds provide hunting early in the season, but the best shooting is in mid to late October, when large numbers of flight birds are pushed out of Canada by cold weather. The best hunting is generally in the Champlain Valley and Northeast Kingdom.

SEASON: Set annually.

Woodcock and common snipe are migratory game birds. Migratory game birds, including waterfowl, may be taken only by shotgun with one-piece plug or manufactured to restrict it to three-shot capacity. State and Federal duck stamps are not required for woodcock or snipe hunting.

Harvest Information Program for Migratory Birds (H.I.P.)

Compliance: If you are hunting migratory game birds, federal law requires you to register with the Harvest Information Program (H.I.P.). Migratory game birds include ducks, geese, brant, coots, snipe, and woodcock. Call Toll Free 1-877-306-7091 (Monday-Friday, 7:45 am to 4:30 pm EST) or visit www.vtfishand-wildlife.com/HIP.cfm to register and obtain your H.I.P. permit number. Write the H.I.P. number in section three of your hunting license. Vermont and federal migratory waterfowl stamps are also needed to hunt ducks or geese.

How does the H.I.P. work? The U.S. Fish & Wildlife Service (USFWS) will ask a sample of hunters to record daily hunt information on survey cards and return completed cards at the end of hunting season. The survey will enable the USFWS to more accurately determine the status of migratory game birds. Inadequate harvest information has been used to legally challenge hunting seasons in some states.

We thank you for your help! Cooperation and support from hunters is the key to sound wildlife management. The Harvest Information Program for Migratory Game Birds will help ensure the future of migratory bird hunting.



The Amazing Tiger Motorhome.
Go Hunting, Fishing or Camping ...Anywhere.



For Factory Direct Sales, contact us at:
www.tigermotorhomes.com
1.800.531.9383

Provan Industries, LLC
4837 Edmund Hwy.
West Columbia, SC 29170

Tiger Motorhomes. For Adventures of a Different Stripe.

It's on a one-ton pickup – pulls anything
It's a 4x4 – goes anywhere
Ford or Chevy
Gas or Diesel

Standard, Extended or Crew Cab
Two Double Beds
Enclosed Bathroom
Generator, Propane & 12v Power

The All-Terrain Building For You



You've spent thousands of dollars on outdoor sporting equipment; why wouldn't you protect the equipment you rely on. With building widths of 13' to 30', to any length, QuickStructures buildings are the ideal all-terrain building.

View the "How Strong is DuraWeave" video on our website.

QuickStructures 866.533.2333
www.quickstructures.com

"Fabric Building Solutions For The Real World"



TURKEY HUNTING

Wild turkeys represent one of Vermont's greatest conservation success stories. By the mid-1800s turkeys had disappeared. In 1969 and 1970, Vermont wildlife biologists live-trapped 31 wild turkeys in New York and stocked them in Pawlet and Hubbardton. Vermont now has an estimated 50,000 wild turkeys throughout almost all of the state.

Vermont offers some of the best turkey hunting in New England. Youth turkey hunting comes on the weekend prior to opening day of the spring turkey hunting season. The spring hunting season occurs May 1–31 with two bearded birds allowed on a turkey hunting license. The turkey hunting license also includes a fall tag for one turkey of either sex in selected Wildlife Management Units. Hunters have been taking more than 4,500 gobblers in the spring season and an additional 300–400 birds in the fall.

License Requirements

A current hunting or combination license and current turkey license with tag are required to hunt turkey.

Legal Methods of Taking

Only a shotgun or bow and arrow may be used. Only number 2 through number 8 shot shall be used or possessed, and an arrowhead must be at least 7/8 of an inch in width and have two or more cutting edges.

Rifles and handguns shall not be used or carried by any person while hunting turkeys. No person shall use electronic calling devices, bait, live decoys, or participate in cooperative drives. No person shall use dogs in the spring season.

Tagging

A hunter who takes a turkey shall attach the proper tag to the carcass. The tag must remain on the carcass until the carcass is prepared for consumption.

Youth Turkey Hunting Weekend—April 24–25, 2010

Vermont's YOUTH TURKEY HUNTING WEEKEND is on the Saturday and Sunday prior to opening day of the spring turkey hunting season.

Any youth under 16 years of age who has successfully completed a hunter safety course may obtain a free youth deer hunting tag. A qualified youth must purchase a Vermont hunting license at a license agent by either showing proof of satisfactorily completing the hunter safety course or proof of having held a valid hunting license previously. The youth hunter's parent or guardian must sign the hunting license application in the presence of the license agent.

The youth hunter may take one bearded turkey during youth turkey hunting weekend and may also hunt during the spring season and take two bearded turkeys during that season. When hunting, the youth hunter must be accompanied by an

unarmed adult over 18 years of age who holds a valid Vermont hunting license. The adult may accompany no more than two youth hunters at any given time.

Landowner permission is required in order to hunt on private land with a youth deer tag. All relevant game laws and regulations apply during the Youth Deer Hunting Weekend, including the prohibition on baiting and road hunting.



Spring Turkey Season

SPRING SEASON: May 1–31, 2010

SHOOTING HOURS: One-half hour before sunrise to 12:00 noon.

LIMIT: Two bearded turkeys for the spring season.

All Wildlife Management Units (WMU) are open to hunting during the spring season.

Fall Turkey Season

SHOOTING HOURS: One-half hour before sunrise to one half hour after sunset. (See *Sunrise/Sunset Tables*.)

LIMIT: One turkey of either sex for the fall season.

DATES AND WILDLIFE MANAGEMENT UNITS (WMUs) OPEN TO HUNTING:

- Bow and arrow only: **October 2–22, 2010** in WMUs F1, F2, G, H1, H2, I, J1, J2, K1, K2, L, M1, M2, N, O1, O2, P, and Q
- Bow and arrow only: **October 23–29, 2010** in WMU H1
- Seven day shotgun season: **October 23–29, 2010** in WMUs G, H2, I, J1, J2, L, M1, M2, O1, O2, P, and Q
- Sixteen day shotgun season: **October 23–November 7, 2010** in WMUs F1, F2, K1, K2, and N

HUNTERS – Here's a FAST & EASY way to Preserve Your Deer and other Wild Game!

Make your own delicious jerky in JUST 6 hours!

Excalibur
America's Best Dehydrator

30 Day Risk-Free Trial!

For FREE Details Call Toll-Free TODAY! Or Visit
1-800-875-4254 Ext. SR109 www.drying123.com

9am-4pm Pacific Standard Time



SMALL GAME HUNTING

Gray Squirrels are Vermont's most overlooked small-game animal. "Bushytails" can be found wherever mature stands of oak, hickory, and beech trees provide them with abundant nuts, especially in the southwestern lower elevations, the Champlain Valley, and along the Connecticut River. Although lightly hunted in Vermont, squirrels are a real challenge when stalked with a .22 rifle, and their delicate meat compares favorably with rabbit.

Cottontail Rabbits are found primarily in the Southwestern Foothills and Champlain Valley, including the Champlain Islands. "Cottontails" favor the varied habitat found in agricultural lowlands, and are commonly encountered in brushy hedgerows, over grown fields, briar thickets, and shrub-filled creek bottoms. Kicking up cottontails on a crisp fall day is excellent sport, whether hunters elect to chase them with a beagle and shotgun or stalk them with a .22 rifle.

Snowshoe Hare are found statewide, but are most abundant in areas with active forest management, particularly in the Green Mountains and Northeast Kingdom. The greatest concentrations of hare are found in areas with dense, low growing softwood, such as cedar swamps, spruce bogs, and cut-over areas with thickets of young spruce and fir. Snowshoe hare have seasonally white coats and large hind feet, adaptations that let them remain active throughout the winter. They are a favorite of hunters with hounds because they prefer to run a hard race rather than hole-up, as cottontails often do when hard pressed.



John Hall

Seasons & Bag Limits

	SEASON	BAG LIMIT
Gray Squirrel	Sept. 1–Dec. 31	4 daily; 8 possession
Rabbit & Hare	Last Sat. in Sept.– Second Sun. in March	3 daily; 6 possession

Sale of Small Game

It is illegal to buy or sell a wild bird, rabbit, hare or gray squirrel at any time.

VERMONT BIG GAME TROPHY CLUB

www.vermontbiggametrophyclub.com • 802-849-2986

Promoting and Preserving Vermont's Hunting Heritage



The Vermont Big Game Trophy Club keeps records of all four species of Vermont's native big game (deer, bear, moose and turkey). These records are available to the public through the publication of a Records Book, as well as being published in *Outdoors Magazine* and posted on our website. See photos and learn more online at: www.vermontbiggametrophyclub.com

Sponsored By:

OUTDOORS
magazine
www.outdoorsmagazine.net



TRAPPING INFORMATION

Furbearing Animals

The following are classified as furbearing animals: beaver, otter, marten, mink, raccoon, fisher, fox, skunk, muskrat, bobcat, and coyote.

Trapping License Requirements

Trapping licenses are only available from the Fish & Wildlife office in Waterbury. An applicant for a trapping license must present either:

- A previous or current trapping license from any state or Canadian province; or
- A certificate showing satisfactory completion of a trapper education course, in any state or Canadian province; or
- Sign an affidavit attesting to having a prior trapping license.

Fur Buyer's License

Anyone dealing in pelts must have a valid Fur Buyer's License. The Fur Buyer's License is available from Fish & Wildlife in Waterbury (phone 802-241-3695).

Seasons

Furbearer Hunting

Bobcat	Jan. 10 – Feb. 7
Red & Gray Fox	Oct. 24, 2009 – Feb. 14, 2010 & Oct. 23, 2010 – Feb. 13, 2011
Raccoon	Oct. 9 – Dec. 31
Muskrat	March 20 – April 19
Coyote	No Closed Season

Furbearer Trapping

Mink, Skunk, Red & Gray Fox, Raccoon, Coyote	Oct. 23 – Dec. 31
Otter	Oct. 24, 2009 – Feb. 28, 2010 & Oct. 23, 2010 – Feb. 28, 2011
Muskrat	Oct. 24, 2009 – March 31, 2010 & Oct. 23, 2010 – March 31, 2011
Fisher	Dec. 1 – 31
Bobcat	Dec. 1 – 16
Beaver	Nov. 15 – March 31
Marten, Lynx, Wolf, Eastern Mountain Lion	No Open Season



Wayne Laroche

Permitted Activities & Restrictions

1. A person who intends to set a trap for any animal on the property of another shall, prior to setting the trap, notify the owner of the property of his or her intention to set the trap and of the prospective location of the trap. The owner of the property may, at any time, refuse to grant permission to set a trap or revoke the permission if previously granted.
2. A person who traps for furbearing or other animals shall visit his/her traps at least once daily, except as provided in paragraph 5, and dispatch or release any animal caught therein.
3. A person shall not set a trap on lands other than his/her own which does not have his/her name and address permanently and legibly stamped or engraved thereon, or on a tag of rustless material securely attached thereto.
4. A person may take beaver, otter, and mink during the open season by means of traps only.
5. All traps under ice will be marked with a tag visible above the ice.

OUTDOORS INSURANCE
OUTDOORSINSURANCE.COM, INC.

Call a Sportsman About Insurance

- General Liability
- Director's & Officer's Liability
- Excess/Umbrella Liability
- Property (Building & Contents) (3-D Targets - Equipment)



- Hunting Clubs (Owned and Leased)
- Sportsman's Clubs
- Rod & Gun Clubs
- Sporting Clays & Wing Shooting
- Archery & Bowhunting Clubs
- Guides & Outfitters
- Hunting Preserves
- Pro Shops
- 3-D Ranges
- National & State Organizations

Jed Reed

P.O. Box 6336 • Wheeling, WV 26003
866-695-9040 or 800-552-9925 (Evening) • Fax: 740-695-9053

www.outdoorsinsurance.com



6. A person who sets body traps in the water or foot traps or body traps under the ice during the open season for beaver shall visit his/her traps at least once in every three days and remove any animal caught therein.
7. No person shall set a trap within 10 feet of the nearest point, above the water, of a beaver house or dam.
8. A person shall not set a body gripping trap with a jaw spread over 8 inches measured inside the jaws unless the trap is set 5 feet or more above the ground, or in the water.
9. From December 17 to December 31, both dates inclusive, in order to minimize incidental bobcat harvest during the remainder of the fisher season, a person shall not set a body gripping trap with a jaw spread over 6 inches, measured inside the jaws, unless the trap is set 5 feet or more above the ground, or in the water.
10. Use of toothed traps shall be illegal under any circumstances.
11. A person shall not set a trap between December 31 and the following fourth Saturday in October unless the trap is in the water, under the ice, or on a float in the water.
12. A person shall not possess a living wild animal, except by special permit.
13. A person shall not have in his/her possession in the raw state a fur or skin of a furbearing animal unlawfully taken.

14. A person who takes bobcats during the shooting season shall present the pelts and carcasses to a State Game Warden for tagging within ten days of the close of the season.
15. A person who takes bobcats, otter, or fisher during the trapping season shall notify a State Game Warden within 48 hours of the close of the season. Pelts and carcasses shall be presented for tagging and marked in a manner prescribed by the Commissioner. Such tags shall remain affixed to each skin until tanned and made into commercial fur.
16. All bobcat, otter, and fisher carcasses shall be surrendered to the State Game Warden.
17. No bobcat, otter, or fisher pelts or carcasses taken during these seasons shall be transported out of the State of Vermont prior to being tagged by a State Game Warden.
18. The skins of bobcat, otter, and fisher legally taken may be possessed, transported, bought and sold only when tagged and marked.
19. Bobcat, fisher, and otter taken in defense of property will be tagged by a State Game Warden. At the time of tagging, carcasses will be turned over to State Game Warden.
20. The Commissioner shall close the seasons for taking bobcat if and when the total take exceeds 100 animals.

Method of Taking

- A person may not take a furbearing animal by use of any poisonous mixture.
- A person shall not disturb or destroy a muskrat house or place a trap therein, thereon or at the entrance thereof, or in the entrance or inside a muskrat burrow.
- A person shall not take raccoons, foxes, or coyotes from holes or dens by cutting, digging, smoking, trapping, snaring, or by the use of chemicals, or any mechanical device.
- A person shall not take skunks from holes or dens by cutting, digging, smoking, or by the use of chemicals.
- A person shall not interfere in any manner with dams, dens, or houses of beaver except upon special permit in writing from the Commissioner.
- A person shall not take raccoon by shooting except with a .22 caliber rimfire or #2 shot or smaller.
- Skunks may be taken with the aid of a light of not more than 9 volts. A light of not more than 9 volts may be used while locating in and taking from a tree any raccoon treed by a dog.
- When trapping muskrat between March 1 and March 31, body gripping traps are restricted to 5" or less.
- When trapping beaver between March 1 and March 31, the trap triggers shall:
 1. for body gripping traps have a tension adjustable/parallel trigger and trigger stop. The trigger should be offset at least 8" from one side of the trap and no longer than 6½". Trigger wires must be joined together.
 2. include tension adjustable square-notch trigger brackets. Acceptable trigger stops include twisted wire, cable ties, wire wrap, or welded bead. Four-way and/or V-notch triggers are illegal to use.
 3. Diagrams on next page illustrate these requirements.

■ Complete Line of Foreign & Domestic Parts

■ Staffed by Certified Parts Professionals



BOND
AUTO PARTS

Family Owned &
Operated Since
1956!

We stock over 250,000 parts in our 80,000 square foot Warehouse available to you through overnight delivery!



Join Our FREE Rewards Club And Earn \$\$\$!

Vermont Family Owned & Operated Since 1956!
Over 37 Locations Serving You Throughout Vermont, New Hampshire & Massachusetts!

For a complete list of our stores, check us out on the web at:

www.bondauto.com

Your Local Parts Store





BODY-GRIPPING TRAP DIAGRAMS

How to measure a body-gripping trap:

Measure the inside distance between the outer frames of the trap. The addition of one or more bars to the inside of the frame **does not** change the way these traps are measured. The measurement is still the **MAXIMUM** distance as shown in this picture:

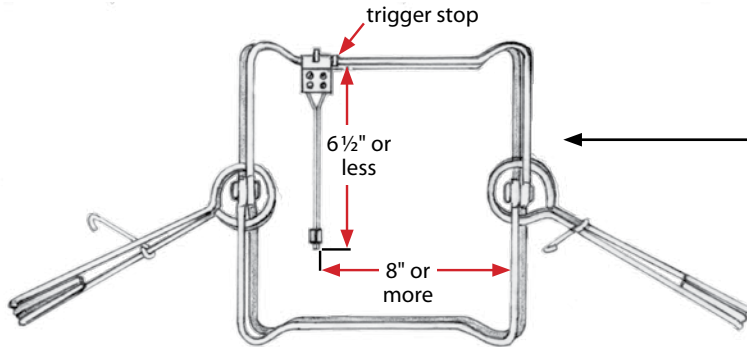
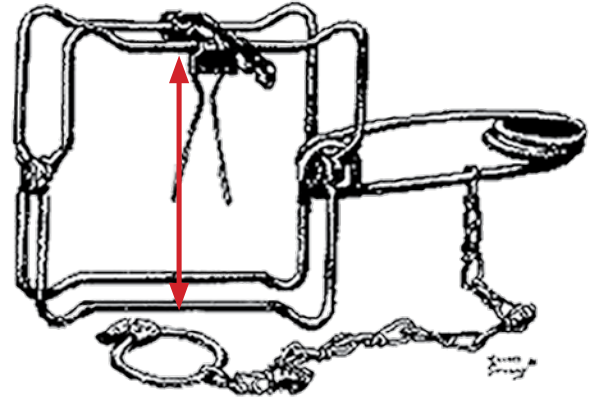

Specific Requirements of the New Regulation are Shown in this Diagram:

Body-gripping trap with tension adjustable/parallel trigger & trigger stop.

Examples of Acceptable Tension Adjustable/Parallel Triggers

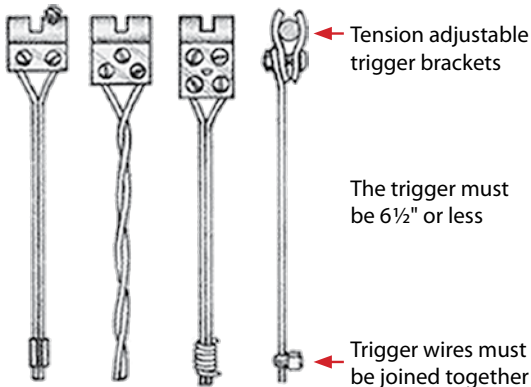

Recommended tension: 8 to 12 oz.

Examples of Non-legal vs. Legal Trigger Brackets

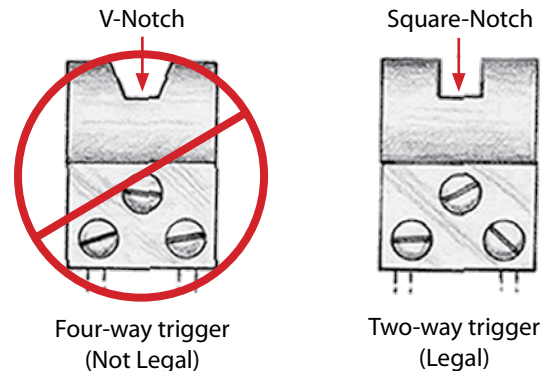

Examples of Acceptable Trigger Stops

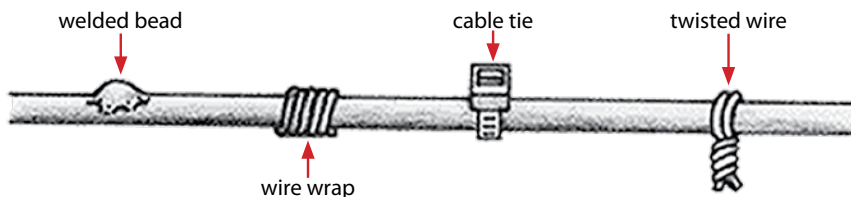



WILDLIFE DISEASES

Most of the wildlife diseases now found in North America have been here for a long time, but we now know more about them than ever before. Our increased ability to discover and study diseases makes it possible to better understand and prevent exposure to these potential health threats. The best way to learn about them, including the latest developments, is to log onto the Internet. We briefly mention rabies, chronic wasting disease and bird flu below, because of their importance. You can learn more about these, and other wildlife diseases, on several websites with a little help from one of the Internet search sites.

RABIES: A viral disease found in mammals, including dogs, cats, horses and wildlife. Foxes, skunks, raccoons, and bats are the wild animals most likely to come down with rabies in Vermont. It is illegal to livetrapped and transfer any of these animals to a new location because of the threat of transferring the disease. An animal that has rabies can spread the virus through its saliva by biting another animal or person. Seek medical help immediately if you think you may have been exposed to rabies. Call the Rabies Hotline at 1-800-4RABIES (1-800-472-2437) to report a rabid animal or learn about rabies in Vermont.

CHRONIC WASTING DISEASE (CWD): This is a disease of the brain and nervous system in deer and elk. It produces lesions that cause death in deer and elk. As of September, 2009, CWD had not been found in Vermont. It is illegal to import or possess legally taken deer or elk, or parts of deer or elk, from states and Canadian provinces that have had CWD, or from captive hunt or farm facilities with exceptions listed under *Big Game Importing*. Check the following websites: www.vtfishandwildlife.com, www.cwd-info.org

BIRD FLU OR AVIAN INFLUENZA (AI): There are many types of avian influenza caused by viruses commonly found in wild bird populations. Usually, small numbers of birds are affected, and generally AI does not cause obvious signs of infection in birds. The virus is spread through nasal and oral discharges and fecal droppings. Few bird viruses are able to infect humans, but influenza viruses are able to adapt and change over time. Since 2003, a virulent strain of Asian H5N1 emerged and spread across Asia, Europe and Africa. Known as Highly Pathogenic Avian Influenza (HPAI), this strain is contagious and deadly to domestic poultry. It had not been found in North America as of September 2009. Check these websites: Vermont Department of Health at www.healthvermont.gov, and www.pandemicflu.gov.

OTHER DISEASES TO LEARN ABOUT: There are many wildlife diseases, including parasites, that can be harmful to humans, but the best way to protect yourself is to learn about them and to use precautions. Here are some of the other diseases to be aware of: West Nile virus, Lyme disease, trichinosis (especially in bears), tularemia, giardiasis, raccoon roundworm (*Baylisascaris procyonis*), and hantavirus. Check these websites to learn more: www.cdc.gov/healthypets/animals/wildlife.htm and www.wildlifedisease.org.

HOW CAN I PROTECT MYSELF FROM MOST WILDLIFE DISEASES WHILE HUNTING OR TRAPPING?

1. Do not handle wildlife that are obviously sick or found dead.
2. Keep your game cool, clean and dry.
3. Avoid contact between hands and mouth or eyes. Do not eat, drink or smoke while cleaning your game.
4. Use plastic or rubber gloves when cleaning game.
5. Wash your hands with soap and water or alcohol wipes after dressing game.
6. Dispose of remains by burying at least three feet deep or double-bagging in plastic and taking it to a landfill.
7. Clean all tools and surfaces immediately afterward. Use hot soapy water. Then disinfect with a 10% chlorine bleach solution.
8. Cook game meat thoroughly (170 degrees F) to kill disease organisms and parasites.



RESPONSIBLE HUNTING & UTILIZING GAME

Responsible hunting demands the animal be utilized. Game meat is healthy and delicious, but the road to a savory meal requires care in the processing and preparation.

Meat quality is a result of the animal's age, sex and diet:

- Older animals tend to have tougher meat
- Bucks and bulls in rut often taste stronger

Most importantly, quickly and carefully field dress the animal and care for the carcass.

Plan ahead. Make sure you have the time and tools to do the job right.

Most game meat is low in saturated fat and calories and rich in protein. Use low-fat cooking techniques, such as broiling, grilling, baking or stewing instead of frying to keep it that way.

Did you know? Venison is an Old French derivation of the Latin 'venatio'—to hunt. It used to refer the meat of any animal taken while hunting. Now, it refers to meat from the deer family, including moose and elk.

The Following States & Provinces Have or Have Had CWD

Alberta, Colorado, Illinois, Kansas, Michigan, Minnesota, Montana, Nebraska, New Mexico, New York, Oklahoma, Saskatchewan, South Dakota, Utah, West Virginia, Wisconsin, Wyoming.

Other states or provinces could be added to the list during the year.





The Vermont Fishing Experience

Good fishing comes naturally in Vermont

John Hall

Vermont is blessed with a wealth of lakes and streams. The state is bordered on the west by Lake Champlain, the nation's "Sixth Great Lake" with a surface area of 435 square miles, and on the east by the Connecticut River, the longest river in New England. Between the two are 808 lakes and ponds, 284 of which are larger than 20 acres, and more than 7,000 miles of rivers and brooks.

Vermont's many lakes and streams are home to more than 20 popular species of game and panfish that offer fishing for anglers of all tastes and experience levels. From fishing off a guided charter boat for trophy lake trout, salmon, walleye, and bass on Lake Champlain, to hiking into a remote stream in the Green Mountain National Forest to fish for wild brook trout, Vermont offers a broad range of fishing opportunities.

Vermont has long been famous for its "cold-water" fishing. Innumerable icy rivulets seep down off the Green Mountains and feed hundreds of streams, lakes, and ponds. These waters, along with the state's deeper lakes, whose depths never warm, are home to cold-water loving native brook trout, lake trout, rainbow smelt and landlocked salmon, as well as introduced rainbow, steelhead and brown trout. Lakes Seymour, Willoughby, and Caspian, among others, are renowned for their trout and salmon fishing, while rivers such the Batten Kill, Mettawee, White, and Dog deserve to be included among America's great trout streams.

Yet Vermont also has excellent "warm-water" fishing. Because Vermont encompasses parts of both the Great Lakes and North Atlantic drainages, it is home to a wide array of warm-water

species that tolerate warmer water temperatures than trout and salmon. These species include such favorites as largemouth and smallmouth bass, walleye, northern pike, channel catfish, chain pickerel, American shad, yellow perch, white perch, black crappie, rock bass, bluegill, pumpkinseed, and bullhead, as well as such unusual species as bowfin, long-nosed gar, freshwater drum, burbot, cisco, and whitefish.

Vermont's bass fishing in particular is superb, yet until recently it attracted little attention. But word is spreading about the fabulous largemouth and smallmouth bass fishing available on Lake Champlain, Shelburne Pond and lakes St. Catherine, Morey, Bomoseen, Hortonia, and Seymour among many others. Northern pike, too, provide an excellent fishery, and the large, toothy fish are distributed in numerous ponds and low-lying rivers across the state.

Many Vermont waters also offer the best of both worlds, being "two-tiered" fisheries that support both cold-water and warm-water species, with trout and salmon occupying the deeper, colder reaches, and bass and northern pike the shallower, warmer bays. Harriman Reservoir and lakes Champlain, Bomoseen, and Memphremagog are the four largest examples of such mixed-bag fisheries.

Whatever direction one's angling tastes run, the best thing about Vermont is that good fishing is always close at hand, and exploring Vermont's scenic countryside is rewarding even when the fish are not biting. Fishing also goes hand in hand with many other outdoor activities for which Vermont is noted, especially camping, hiking, canoeing, and boating.

GENERAL FISHING INFORMATION

Definitions

For precise legal definitions consult Vermont Statutes Annotated Title 10, Part 4 and Appendix.

ANADROMOUS ATLANTIC SALMON: Any fish of the species *Salmo salar* found in the Connecticut River, downstream of Lake Francis in Pittsburg, NH, or any of its tributaries, is considered an anadromous Atlantic salmon, regardless of its size or whether it has ever traveled to and/or from the waters or estuaries of the Atlantic Ocean. Under Vermont law, anadromous Atlantic salmon as defined above are classified as Big Game.

ANGLING: Fishing by means of hook and line in hand or attached to a rod, or by casting or trolling artificial flies, lures or baited hooks, provided that the person angling does not take fish through the ice, from the ice or from any object supported by the ice. A person may take fish only by using not more than two lines of which he or she has immediate control. Each line may not have more than two baited hooks, or three artificial flies or two lures with or without bait.

BAITED HOOK: A single shank hook with 1, 2, or 3 points that may be baited with natural or artificial bait or both.

CATCH-AND-RELEASE: Angling as explained elsewhere, except that fish must be released immediately where caught.

CONNECTICUT RIVER: All waters of the river including bays, setbacks, and tributaries only to the first highway bridge crossing those tributaries on the Vermont and New Hampshire sides.

DOWNRIGGER: A device used to deliver fishing lines to a desired depth, and when so used, not considered a fishing line.

FISH LENGTH: For the purpose of determining compliance with fish length restrictions, the length of a fish is considered the longest straight-line and flat distance from the tip of the fish's snout to the tip of the longer lobe of its tail when the two lobes are forced together.

FISHING HOUSE: A fishing house means a fishing shanty, bobhouse, smelt shanty, tent, or other structure designed to be placed on the ice of the waters of Vermont for use for fishing or to be occupied for other purposes.

FISHING TOURNAMENT: A contest, open to the general public, in which anglers or ice fishermen pay a fee to enter and in which the entrants compete for a prize based on the quality, size or number of fish they catch.

FLY: A single pointed hook, dressed with feathers, hair, thread, tinsel, or any similar material wound on or about the hook to which no hooks, spinners, spoons or similar devices have been added.

FOUL HOOKING: Hooking a fish in any other part of the body than the mouth with a hook or hooks, or manipulating hooks in such a manner as to pierce and hook the fish on a body part other than in the mouth.

FREE FISHING DAY: Saturday, June 12, 2010 is Free Fishing Day in Vermont. Anyone, resident or nonresident, may fish without a license. All legal fishing methods and limits still apply.

ICE FISHING: Ice fishing is fishing by means of hook and line in hand or attached to a rod, tip-up, jack or bob, where the angler is fishing through a hole in the ice, from the ice or on an object supported by the ice. Fishing by casting or trolling baited hooks, artificial flies or lures shall not be considered ice fishing. A person may take fish only by using not more than eight lines, except on Lake Champlain where no more than fifteen lines may be used. He or she must have immediate control over all lines. Each line may not have more than two baited hooks, or three artificial flies or two lures with or without bait. Six lines are allowed on the Connecticut River.

IMMEDIATE CONTROL: Such constant control as would enable a angler to respond promptly and without delay to a fish taking his or her bait, lure or fly.

LAKE CHAMPLAIN: Lake Champlain includes setbacks at the same level and major tributaries to the lake to the following boundaries:

- Dead Creek to Panton Road bridge in Panton;
- East Creek to the falls in Orwell (downstream of Mount Independence Road);
- Lamoille River to the top of first dam (Peterson Dam) in Milton;
- LaPlatte River to the falls in Shelburne (under Falls Road bridge);
- Lewis Creek to falls in North Ferrisburgh (just upstream of Old Hollow Road);
- Little Otter Creek to falls in Ferrisburgh Center (downstream of Little Chicago Road);
- Malletts Creek to the first falls upstream of Roosevelt Highway (US 2 and US 7) in Colchester;
- Mill River in Georgia to the falls in Georgia (just upstream of Georgia Shore Road bridge);
- Missisquoi River to the top of Swanton Dam in the Village of Swanton;
- Mud Creek to the dam in Alburg (just upstream of Route 78 bridge);
- Otter Creek to the top of the dam in the city of Vergennes;
- Poultney River to Central Vermont Power Dam at Carver Falls in West Haven;
- Rock River to first Canadian border crossing;
- Winooski River to the Winooski One hydropower dam west of Main Street (US 7) in Winooski and Burlington.

LEGAL FISHING DAY: The 24-hour period beginning at 12:00 midnight and continuing until the next 12:00 midnight.

LEGAL FISHING HOURS: During the open season fish may be taken at any hour of the legal fishing day, except where a shorter legal fishing day is specified in the General Fishing Regulations and Exceptions, or where posted otherwise.

LIMITS:

- **DAILY LIMIT:** The number of fish it is legal to keep during the legal fishing day.
- **POSSESSION LIMIT:** The number of fish caught on more than one legal fishing day that an angler or ice fisherman may have in his/her possession; equal to double the daily limit.

LURE: A man-made device designed to catch only one fish at a time, to include a spoon, plug, spinner, bait harness, tandemhook streamer, or lead head jig.

PLANER BOARD: A device used to deliver fishing lines to a desired location, and when so used, not considered a fishing line.

SEASONS:

- **CLOSED SEASON:** That period of time during which fishing is prohibited.
- **OPEN SEASON:** That period of time during which fishing is permitted.

TAKING: Pursuing, shooting, hunting, killing, capturing, trapping, snaring and netting fish, and all lesser acts, such as disturbing, harrying, worrying or wounding or placing, setting, drawing or using any net or other device commonly used to take fish, whether they result in taking or not. This includes every attempt to take and every act of assistance to another person in taking or attempting to take fish.

Using the Fishing Information Section

Familiarize yourself with *Definitions* of terms, and the *General Requirements* and *Prohibitions*. They apply to **all** fishing in Vermont.

If the water body you want to fish is a river, stream, brook, or creek, go to the *Index of Rivers & Streams*. If it is a lake, pond, reservoir, or impoundment, go to the *Index of Lakes & Ponds*.

- If the water body **IS LISTED** in the **INDEX**, the number to its right directs you to **TABLE 1, 2, 3, 4, or 5**.
- If the water body is **NOT LISTED** in the **INDEX**, then the general regulations contained in **TABLES 1-4** apply.

EXAMPLE: *Trout River in Montgomery is NOT LISTED in the Index of Rivers & Streams. Table 1 contains the general regulations for rivers, streams, brooks and creeks not listed in the INDEX of Rivers & Streams.*

The *Index of Rivers & Streams* contains the map page where the stream is located and the stream section number, which is also located on the map page.

RELEASING FISH

Harvesting and eating a freshly caught fish is part of the angling experience. However, there is nothing wrong with fishing for sport and putting your catch back to be caught another day. If you choose to do so, it is important to follow certain steps to ensure the fish you release will survive to fight another day. The following guidelines will help released fish live.

- Land fish as rapidly as possible, using tackle that is adequate but sporting. A fish played gently for too long may be too exhausted to recover and has an increased chance of dying after release.
- Keep the fish in the water as much as possible and handle them with care. Gently restrain the fish to minimize its movement while unhooking it.
- Remove hooks gently and carefully from fish hooked in the lip, jaw or mouth. Never rip the hook out, use the “hook shake” method. Reach into the fish’s mouth and grasp the hook shank with fingers or pliers. Lift the fish slightly out of the water, rotate hook shank so eyelet is down and shake gently. The weight of the fish will cause it to pop off the hook.
- Use barbless hooks, or pinch barb flat with pliers, to quicken the unhooking process. Barbless hooks, when used with bait, can increase the survival of released fish.
- Do not attempt to remove the hook if the fish is hooked in the gills, throat or stomach. Leave the hook in the fish by cutting the line as close to the knot as possible. The hook will often rust out of the fish or be passed within a few days. However, if legal, an injured fish is always a good candidate for harvesting!
- When fishing with live bait, watch the line continuously and set the hook as soon as possible. This reduces the chances of the fish swallowing the bait and the need for cutting the leader and leaving the hook in the fish.
- Try not to expose the fish to the freezing air when ice fishing. Keep the fish in the hole while unhooking it if possible. If not, unhook it as quickly as possible and return it to the water immediately to prevent the fish’s eyes and gills from freezing.
- Before releasing an exhausted fish, cradle it in a swimming position in calm water and move it gently back and forth to force fresh water through its gills. When the fish is able to maintain an upright position on its own and is begins struggling, let it go. This could take up to 10 minutes for large, exhausted fish.

The *Index of Lakes & Ponds* contains information useful to anglers. The column "Map" directs you to the map page which contains the lake or pond. The column "Lake Area" contains the surface area of the lake in acres. The next column, "Access," lists the type of access area on the lake. For example a "St" in the column represents a State trailer access area. Some important codes are: **S=State; M=Municipal; G=Federal; U=Utility; P=Private; f=foot or carry in; ud=undeveloped; t=boats on trailer; c=cartop; r=regulated.** The last two columns contain boating restrictions: Internal combustion engines allowed (Y/N) and then other boating restrictions.

General Regulations by Category	Table
Rivers, streams, brooks, creeks and their unnamed impoundments & beaver ponds	1
Lakes, ponds, reservoirs, impoundments with names	2
Lake Champlain	3
Connecticut River	4
Certain lakes & ponds	5

MAPS

Go to "Using the Maps" on page 54 for instructions. The maps are intended as a *guide* to areas with special regulations. If you plan to fish one of these areas you should reference the *Index of Rivers & Streams* or *Index of Lakes and Ponds* for exact information.

VERMONT FISHING ACCESS AREAS NOW SEARCHABLE ON THE WEB

Planning a fishing or boating trip in Vermont just got easier. Vermont Fish & Wildlife has developed a website to help boaters find access points to lakes and rivers for fishing and other recreation.

You can learn directions to access areas and what fish species may be caught. You can also search to locate access areas within a county or on a body of water, and you can select areas with docks.

All Vermont Fish & Wildlife fishing access areas are provided free to the public for angling and boat access. Of the department's 168 fishing access areas, 128 have a ramp for launching boats. Those without ramps provide carry-in boat access or shore fishing.

Learn more and check for details at www.vtfishandwildlife.com/fish_accessareas.cfm.

Why should the kids have all the fun?

Vermont Fish & Wildlife offers a *Wild Course for Wild Teachers.*

Fish and Wildlife Management for Educators is a 3-credit graduate level course for teachers of all disciplines and grade levels.

Fish and Wildlife Management for Educators

July 18–23, 2010

Buck Lake, Woodbury, Vermont

\$400 includes three credits, room, meals, books and handouts.

To learn more call: 802-241-3701

or email: janet.finn@state.vt.us





Help the Kids

Green Mountain Conservation Camp Endowment Fund

A 501(c)(3) Endowment Fund has been established for Vermont's Green Mountain Conservation Camps. Established in 1966, the Conservation Camps are a state, residential wildlife educational program whose mission is to cultivate a caring among our youth for Vermont's fish and wildlife resources, and experience the state's rich culture of camping, hiking, fishing, canoeing and hunting.

A week at Conservation Camp will last a child a lifetime.

The Fish and Wildlife Department operates two facilities: Edward F. Kehoe Conservation Camp, which sits high on a hill, over-looking Vermont's largest inland lake, Bomoseen, with the Green Mountain Range as a backdrop, and Buck Lake in Woodbury, which sets in the woods, surrounding a pristine 39-acre pond where the only sounds heard come from loons, bullfrogs and night-hooting owls.

A child spending a week at the Conservation Camp will get their hunter certification, find new friends, and create lasting memories. Please consider giving to the Green Mountain Conservation Camp Endowment Fund to make the camps a better place for our kids.

Your tax-deductible donation can be made today to:

Green Mountain Conservation Camp Foundation
 Vermont Fish and Wildlife Department
 103 South Main St.
 Waterbury, VT 05671-0501



Specific curriculum topics on outdoor safety skills and natural resource conservation include the following:

- Vermont's fish and wildlife
- Forests and forestry
- Wetland ecology
- Building bluebird boxes
- First aid and outdoor safety
- Fly-fishing and spincasting
- Fly-tying
- Archery
- Hiking and camping
- Hunter education
- Furbearer management

Please call the Conservation Camps at 802-241-3700, email fwgmcc@state.vt.us or visit the web at www.vtfishandwildlife.com for more information.

GENERAL REQUIREMENTS & PROHIBITIONS

For a definition of terms used in this section, see *Definitions*.

Fishing Licenses

Anyone fishing, in possession of, or transporting fish taken in Vermont waters or the Vermont/New Hampshire waters of the Connecticut River must be properly licensed and must carry the license on his/her person. The license must be shown on demand of a State Game Warden or other enforcement officer, or at the request of the owner of the land on which he/she is fishing.

See *Table 4* for specific *Connecticut River* fishing license requirements.

LAKE CHAMPLAIN RECIPROCAL FISHING

A person holding a **NEW YORK FISHING LICENSE** may take fish from the Vermont portion of Lake Champlain only as far east as a line starting on the north shore of the Poultney River where it empties into East Bay, proceeding generally northerly along the shore to the old Rutland Railroad fill on Colchester Point, then following the western side of the old Rutland Railroad fill to Allen Point on Grand Isle, continuing northerly following the western shore of Grand Isle to Tromp Point, then across The Gut to Bow and Arrow Point, then continuing generally northerly along the western shore of

North Hero to Pelots Point, then across the Alburg passage to the Point of the Tongue, and then along the western shore of the Alburg peninsula to the United States Border with Canada. When this line crosses a tributary to Lake Champlain, the line shall proceed from the downstream most point of land on one side of the tributary to the downstream most point of land on the other side of the tributary.

Holders of **VERMONT FISHING LICENSES** may fish Lake Champlain west of the Vermont/New York border to the New York shore. They may not fish in South Bay or New York tributaries to Lake Champlain.

Where Can I Fish?

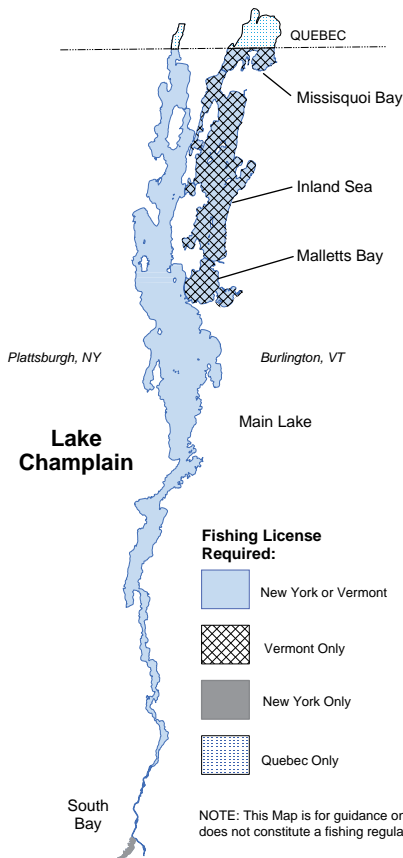

CAUTION: Some fishing season dates, length limits, daily creel limits and other regulations are different in New York and Vermont. When fishing in Vermont, anglers must observe Vermont regulations. When fishing in New York, anglers must follow the regulations that apply in New York. Be sure to obtain copies of each state's fishing regulations.

SHOOTING OR SPEARING: Shooting or spearing fish of certain fish, where allowed, requires a hunting or combination license.

BOW AND ARROW SHOOTING OF CARP: Where allowed, requires a fishing or combination license.

Open & Closed Seasons

It is illegal to take fish of a species unless the season for that species is open on those waters.

It is illegal to fish in waters when no season is open in those waters, or if those waters are posted as closed by regulations of the Fish & Wildlife Commissioner or Board.

Transporting Fish

A person shall not transport fish taken by another except in the presence of the person who took that fish.

A person shall not transport fish during closed season for that fish. Generally, a person shall not transport more than the daily limit for a fish.

A person traveling on land between a temporary abode such as a camp and that person's residence may transport the possession limit for that fish.

A person on the waters of Vermont may transport more than the daily limit of fish only if it is frozen, processed and packaged for storage.

No person shall have **LIVE FISH** in their possession that are transported in a manner which attempts to keep them alive when leaving waters of the state [10 V.S.A. § 1251(13)], except as follows: if the person has been issued a scientific collection permit by the Commissioner which specifically approves of the activity, the person has been issued a fish transportation permit by the Commissioner which specifically approves of the activity, the person has been issued a fish breeders permit or fish importation permit by the Commissioner which specifically approves of the activity.

Immediate Control

A person fishing by angling or ice fishing must have immediate control over his or her lines.

Fish Length Restrictions & Filleting Fish

If there is a fish length restriction on a species of fish, it may not be filleted or altered while on any body of water to restrict the determination of fish length. Fish with a length restriction

may be filleted or consumed on the water so long as the head, vertebrae and tail are retained and remain intact to enable determination of fish length.

Angling & Foul Hooking

A person fishing by angling shall not take any fish unless it is hooked in the mouth. Any fish not hooked in the mouth shall be immediately released without unnecessary injury.

Baitfish Use & Restrictions

A regulation is enacted in response to a deadly new fish disease known as Viral Hemorrhagic Septicemia (VHS) that is rapidly spreading in the St. Lawrence River and Great Lakes. The rule affects baitfish use in Vermont and is designed to proactively head off the spread of VHS and other fish diseases to the state's waters.

A summary appears below.

PERSONAL BAITFISH HARVEST

- Personally harvested baitfish may be used only on the same waterbody from which they were collected.
- A "waterbody" is defined to include all tributaries of lakes and ponds up to the first barrier impassable by fish. For rivers and streams it includes all tributaries to that river or stream up to the first barrier impassable by fish. Anglers can freely move up and down connecting streams and rivers to fish with live bait, provided they don't pass a barrier (dam or waterfall for example).
- A person may only harvest the following fish species for use as bait:
 - Eastern silvery minnow
 - Fathead minnow
 - Bluntnose minnow
 - Emerald shiner
 - Golden shiner
 - Spottail shiner
 - Common shiner
 - Mimic shiner
 - Creek chub
 - Fallfish
 - Blacknose dace
 - Longnose dace
 - Northern redbelly dace

- White sucker
- Longnose sucker
- Yellow perch (may only be taken by angling, cannot be transported alive from waters where caught)
- Rainbow smelt (may only be taken by angling, cannot be transported alive from waters where caught)

- Anglers may only take baitfish for personal use by the following methods: a) minnow traps no longer than eighteen inches with an entrance not exceeding one inch in diameter, b) dip nets, cast nets, and umbrella nets not exceeding a total of 51 square feet of mesh, or a seine net not exceeding 25 feet in length, c) angling by hook and line.
- The personal harvest of baitfish is unlawful in Seasonally Closed Waters, except by angling or the use of minnow traps as described above, and only during the open season for trout.
- All traps, nets, baitboxes or other holding receptacles capable of taking, holding or keeping live baitfish in public waters must be marked with the name and address of the owner and user, unless the owner is present.
- Personally harvested baitfish shall not be transported by motorized vehicle away from the waterbody from which they were collected.
- Anglers may hold baitfish indefinitely on the water in a pen or baitbox not exceeding 25 cubic feet in volume.
- Anglers must discard unwanted baitfish dead in the water or on the ice.
- Anglers may harvest baitfish from a waterbody's tributaries upstream to the first impassable barrier for use on the same waterbody. Anglers may not transport baitfish upstream beyond the first impassable barrier.
- The personal harvest of baitfish is prohibited on any waterbody of the state that is defined as closed to baitfish harvest. The department will maintain and make available a list of closed waters.
- Fish eggs may be collected from legally angled fish from Vermont waters, and used immediately as bait on the same water where taken unless that waterbody has been closed to baitfish collection. It is illegal to move personally harvested fish eggs to any other waterbody. It is illegal to transport



fish eggs away from and return them to the same waterbody for use as bait unless they have been processed in a manner approved by the department. **FOR MORE INFORMATION, CHECK THE WEBSITE OR CONTACT FISH & WILDLIFE IN WATERBURY.**

COMMERCIALY PURCHASED BAITFISH

- Anglers may not import baitfish into the State of Vermont without a Fish Importation Permit, except as described below for baitfish purchased in New York and New Hampshire.
- A person purchasing baitfish shall retain and show upon request a transportation receipt issued by a state-approved commercial bait dealer, authorizing transportation of baitfish overland by motorized vehicle. The receipt shall contain the following information: 1) A unique receipt identification number, 2) The name and telephone number of the bait dealer, 3) time and date of sale, 4) species purchased, 5) quantity purchased, 6) waterbody (limited to one) on which the baitfish will be used, 7) signature of purchaser.
- A transportation receipt shall be valid for 96 hours from time and date of sale.
- Anglers may purchase baitfish from a New York baitshop for use on Lake Champlain only, provided the baitshop is Vermont-licensed, and the baitfish are accompanied by a Vermont-issued baitfish transportation receipt.
- Anglers may purchase baitfish from a New Hampshire baitshop for use on the Connecticut River and its setbacks only, provided the baitshop is Vermont-licensed, and the baitfish are accompanied by a Vermont-issued baitfish transportation receipt. For the purposes of this paragraph, the Connecticut River is defined as all waters of the river including the bays, setbacks, and tributaries, only to the first highway bridge crossing said tributaries on the Vermont side.

- Anglers shall not transport baitfish away from waters of the state by motorized vehicle. Baitfish may be held indefinitely on the water in a pen or baitbox not exceeding 25 cubic feet in volume.
- Unwanted baitfish shall be discarded dead in the water or on the ice.
- Commercially prepared and preserved baitfish and fish eggs available from retail stores may be purchased and used as bait, and may be taken home and kept for later use, provided they are retained in the original packaging at all times.

COMMERCIAL BAIT DEALERS

- Any person who buys baitfish for resale or sells baitfish is required to obtain a Commercial Bait Dealers Permit from the Commissioner.
- Commercial Bait Dealers may sell as bait only those species of fish above, with the exception of yellow perch. Commercial Bait Dealers may also sell rainbow smelt as bait, provided they are obtained from a fish hatchery approved by the Commissioner, or harvested and sold for use on the same waterbody on which the Bait Dealer is located as per below.
- Commercial Bait Dealers must declare in their permit application if they will be a Statewide baitfish dealer, or a Waterbody-Specific baitfish dealer.
- Statewide baitfish dealers are prohibited from possessing, buying or selling wild-caught baitfish.
 - Baitfish sold by Statewide baitfish dealers must originate from a fish hatchery approved by the Commissioner.
 - Statewide baitfish dealers must hold or keep baitfish in waters drawn from a secure well or municipal water source approved by the Fish & Wildlife Department.
 - Baitfish sold by Statewide baitfish dealers may be used in waters throughout the state, except those waters listed as closed to baitfish use.
- Waterbody-specific baitfish dealers must declare on their permit application the waterbody on which they are located.
 - Waterbody-specific baitfish dealers may harvest wild baitfish only from the declared waterbody, and offer them for sale and use only on the declared waterbody.
 - Waterbody-specific baitfish dealers must have baitfish holding facilities that discharge directly to their declared waterbody. Holding facilities must not discharge to other waters of the state.
 - Waterbody-specific baitfish dealers shall not operate dip nets, cast nets, or umbrella nets exceeding 51 square feet of mesh, or a seine net exceeding 125 feet in length, for the purposes of taking fish for bait, unless otherwise provided for on a Commercial Bait Dealers Permit. Baitfish netting is prohibited in all Seasonally Closed Waters, unless otherwise provided for on a Commercial Bait Dealers Permit.
- The commercial harvest of baitfish is prohibited on any waterbody of the state that is defined as closed to baitfish harvest. The department will maintain and make available a list of closed waters.

- A Commercial Bait Dealer shall provide to each customer at the point of sale a copy of a transportation receipt containing the following information: 1) A unique receipt identification number, 2) The name and telephone number of the bait dealer, 3) time and date of sale, 4) species purchased, 5) quantity purchased, 6) waterbody (limited to one) on which the baitfish will be used, 7) signature of purchaser.
- A transportation receipt shall be valid for 96 hours from time and date of sale.
- A Commercial Bait Dealer Permit must keep receipts or records for each lot of wholesaled hatchery-raised or wild-caught baitfish introduced into their shop. Records must include: name, address and telephone number of seller (for wholesaled baitfish), and date received, species identification, and quantity purchased or harvested, for wholesaled and wild-caught baitfish. The permit holder shall retain the receipts and records for at least one year after the date of sale or harvest. Receipts or records must be provided to the department immediately upon request.

Sale & Purchase of Fish

Businesses may buy lawfully taken fish, with the approval of the Commissioner, pursuant to guidelines of the Board. Fish species to be bought or sold are restricted to species not protected by *Title 10 V.S.A. 4611* – “A person shall not buy or sell a salmon, trout, lake trout, walleye, northern pike, muskellunge or black bass taken in this state, or imported from another state or country where sale of such fish is prohibited, except such fish reared in licensed propagation farms within the state.”

Anadromous Atlantic Salmon

A person shall not take or attempt to take any anadromous Atlantic Salmon from the Vermont tributaries of the Connecticut River. Also, see *Table 4, Connecticut River*.

Illegal Means of Taking Fish

A person shall not use a spear gun to take any kind of fish in any waters.

A person shall not take or kill fish by shutting or drawing off water.

A person shall not take fish by means of explosives, or use explosives in any waters. A person may not have explosives in possession on any waters, shores, or on islands except for mining or mechanical purposes.

A person shall not place in any waters lime, creosote, *coculus indicus* or other drug or poison destructive to fish.

Fishing Tournaments

In order for a person or organization to hold a fishing tournament on the waters of Vermont, a permit must first be obtained from the Fish & Wildlife Department in Essex

Celebrate Family, Friends and Fishing on Spectacular Lake Champlain with the LCI Derbies this Summer and ...

- Our family-friendly fishing events like our Father's Day Derby and Little Anglers Derby
- More competitive events like a 5-month, multi-species derby and a bass tournament
- An array of gamefish and panfish, from 5-pound smallmouth 9-pound salmon and 16-pound lake trout
- Nearly \$450,000 in cash and prizes like boats, trailers, outboard engines, and \$29,000 bonus checks. Over 150 award places
- Sunrises over Vermont's Green Mountains and sunsets over New York's Adirondack Mountains
- The knowledge you are contributing to the conservation of a precious natural resource and the future of our angling heritage

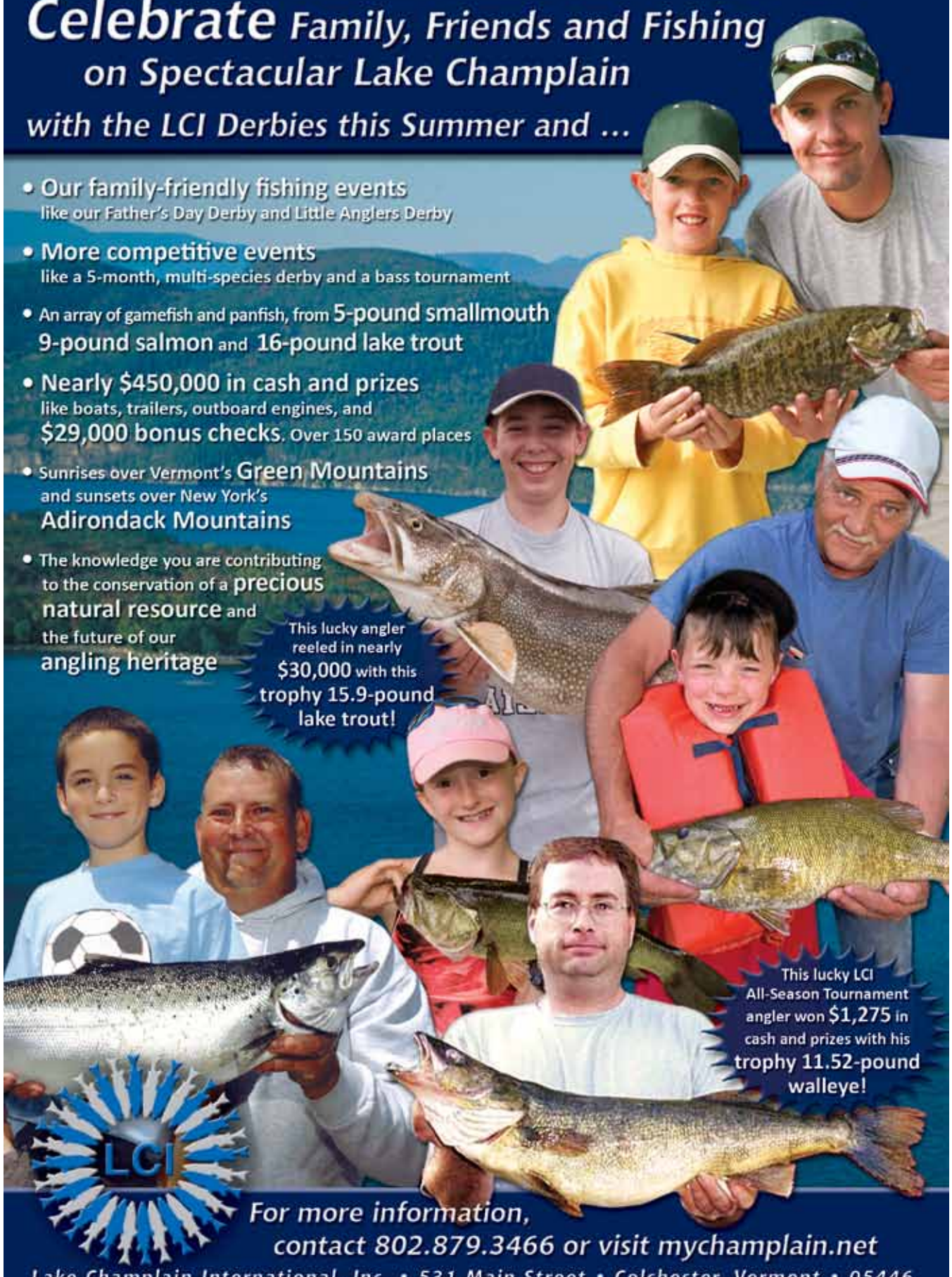

This lucky angler reeled in nearly \$30,000 with this trophy 15.9-pound lake trout!

This lucky LCI All-Season Tournament angler won \$1,275 in cash and prizes with his trophy 11.52-pound walleye!



For more information,
contact 802.879.3466 or visit mychamplain.net

Lake Champlain International, Inc. • 531 Main Street • Colchester, Vermont • 05446



Junction (call 802-878-1564). Where appropriate, a fishing tournament permit will contain a provision for live transport of fish by participants during the tournament. An angler may not enter a fish which was caught and confined to an enclosed area prior to the beginning of the tournament.

Fishing Houses

Fishing houses must have the name and address of the owner permanently and legibly affixed in waterproof paint or rust-proof tag in a clearly visible place near the entrance outside of the shanty.

TENTS OR PORTABLE SHELTERS ARE CONSIDERED TO BE FISHING HOUSES IF USED FOR ICE FISHING AND MUST BE LABELED WITH THE NAME AND ADDRESS OF THE OWNER.

A fishing house shall not be placed on the ice before November 20 and it shall be removed with its contents and any surrounding debris before the ice becomes unsafe or loses its ability to support the fishing house out of the water, or before the last Sunday in March, whichever comes first.

Fish Importation & Stocking

It is unlawful for any person to bring into the state any fish that will be introduced into any waters of the state without a permit from the Vermont Fish & Wildlife Department.

No person shall import fish unless the fish come from a fish hatchery approved by the Vermont Fish & Wildlife Department.

The importation and possession of dead fish is exempt from this regulation provided they are disposed of to guard against the introduction of fish diseases to state waters. Acceptable disposal methods include:

- placement of all fish waste products in an approved state landfill; or
- incineration of all fish waste products; or
- burial of fish on private land only, no less than one hundred feet from any public water.

CONTACT FISH & WILDLIFE FOR MORE INFORMATION.

Possession of Live Fish

No person shall have live fish in their possession that are transported in a manner which attempts to keep them alive when leaving waters of the state [10 V.S.A. Sect. 1251 (13)] except as follows:

- the person has been issued a scientific collection permit by the Commissioner;
- the person has been issued a fish transportation permit by the Commissioner;
- the person has been issued a breeder/s permit or fish importation permit by the Commissioner.

Aquatic Nuisance Species

It is illegal to transport or introduce into Vermont waters Eurasian watermilfoil or water chestnuts (exotic nuisance aquatic plants) or zebra mussels (an exotic clam-like animal).

Obstruction to Fish Passage

People are prohibited from preventing the passing of fish in any stream or outlet or inlet of a natural or artificial pond on any public stream, by means of a rack, screen, weir or other obstruction, unless authorized by the Commissioner of Fish & Wildlife.

State-Controlled Fishing Access Areas

DEFINITIONS

COMMERCIAL ACTIVITY is any activity or service that produces income to any entity or individual.

PICNICKING includes but is not limited to any activity that involves, cooking, grilling, food preparation and, set-up associated with eating (including setting blankets or table clothes laid on the ground).

CAMPING includes any activity using a tent, camper, or motor home, any activity involving preparation of an area for sleeping or, any overnight sleeping.

GROUP USE is use actually or potentially involving 10 or more people or 2 or more vehicles at a time.

PARKING is the leaving of motor vehicles or trailers unattended in an access area.

MOTOR VEHICLES are all vehicles propelled or drawn by power other than muscle power.

VESSEL means motor boats, boats, kayaks, canoes and sail boats.

AUTHORIZED ACTIVITIES

The following are authorized activities in order of priority:

1. Angling, ice fishing and the launching of any vessel to be used for fishing and parking of vehicles and trailers necessary for and contemporaneous with these purposes.
2. The launching of inboard and outboard motorboats engaging in any activity and parking of vehicles and trailers necessary for and contemporaneous with that purpose.
3. Trapping, hunting and parking of vehicles and boat trailers necessary for and contemporaneous with that purpose.
4. Launching of all non-motorized vessels not used for commercial purposes and parking of vehicles and boat trailers necessary for and contemporaneous with that purpose. Users shall launch from the designated non-motorized launch site, when such a site is identified.
5. ATVs and snowmobiles when being used solely for the purposes of ice fishing.
6. Permitted special uses.

PROHIBITED ACTIVITIES

- Discarding of bottles, glass, cans, paper, junk, litter, food, or any other garbage or trash.
- Discarding of dead fish, wildlife or portions thereof.
- Washing or cleaning of vehicles and equipment other than for the purpose of removing aquatic plants and organisms.
- Washing or cleaning of fish or wildlife.
- Camping.
- Picnicking.
- Making or maintaining fire of any kind.
- Water skiing.
- Swimming.
- Use of snowmobiles and ATVs, except for those being utilized solely for the purpose of ice fishing.
- Parking of vehicles and or trailers while the vehicle owner or user is not present at the access area or on the adjacent public waters except as otherwise permitted by the commissioner.
- Storage of vehicles and or trailers or placing of vehicles or trailers for sale.
- Withdrawal of water except as authorized under *Authorized Users* listed below.
- Parking in excess of 72 consecutive hours except that the commissioner may issue permits for longer parking when the commissioner determines that there will be no adverse impact on authorized uses found in *Authorized Activities* listed above.
- Commercial activity except as authorized by *Limited Commercial Activity* described below.
- Activity that interferes with a priority use, such as, but not limited to the mooring or beaching of boats, using the ramp to rig a boat or boats thus obstructing use of the ramp, and the storing of boats or trailers at an access area.
- Group use not specifically authorized by the Commissioner.
- Launching and recovery of sailboards, rafts, snow kites, and the parking of vehicles and trailers supporting these activities.
- All other activity that is not specifically permitted by this rule unless specifically authorized by the commissioner.

AUTHORIZED USERS

- Any person who is engaged in any authorized activity.
- Any group that has received approval for group use in accordance with this rule.
- Fire departments that have executed a Memorandum Of Agreement (MOA) with the commissioner for the installation and use of a dry hydrant. And then, only in accordance with their MOA. Fire departments may also use Access Areas without dry hydrants as emergency water sources to fight fires and will notify the local warden as soon as practicable possible.
- Individuals participating in a fishing tournament permitted under 10 V.S.A. §4613.

LIMITED COMMERCIAL ACTIVITY

Commercial activity at fishing access areas is limited to entities and persons taking part in activities authorized by *Authorized Activities 1, 2, and 3* listed above.

SPECIAL PERMITS

The commissioner may authorize special permits for entities or persons to use an access area for group use when the commissioner determines that there will be no adverse impact on authorized priority uses.

Special permits shall not be issued and may be revoked immediately for activities that substantially interfere with authorized uses.

Permit fees shall be in accordance with the schedule of fees established under 10 V.S.A. §4132(e).

Caution: It Is Unlawful To —

- Take fish except by angling unless otherwise stated.
- Take trout and salmon through the ice during the regular season when fishing for these species is limited to angling.
- Take fish in waters closed by regulations of the Fish & Wildlife Commissioner or Board. Such waters are posted.
- Buy or sell salmon; brook, brown, lake, or rainbow trout; largemouth or smallmouth bass; walleye; northern pike; or muskellunge taken in Vermont or imported from another state or country where such sale of fish is prohibited. The exceptions to this rule are for the purpose of a game supper authorized by a permit, or when the fish are reared in a licensed propagation farm in this state.
- Prevent the passing of fish in any stream or outlet or inlet of a natural or artificial pond on any public stream by means of rack, screen, weir or other obstruction. The exception to this rule is if obstruction is authorized by the Commissioner of Fish & Wildlife.
- Use a spear gun to take any kind of fish from any waters.
- Take or kill fish by shutting off or drawing off water.
- Use explosives to take fish, use explosives in any waters, or possess explosives in any waters or on their shores or islands, except for mining or mechanical purposes.
- Place in any waters lime, cresosote, coculus indicus, or any other drug or poison destructive to fish.
- Use, possess, or furnish to another person for use in taking fish any of the following devices: a pound net, trap net, seine, snare, gill net, set net, fyke net, set line, fishing otter, trawl, grapple or similar devices, except as provided otherwise.
- Take sturgeon or spiny softshell turtles.
- Leave trash on the ice, in the water, or on the shore/ streambank.



SPEED LIMIT

The maximum speed on access areas shall be 15 miles per hour.

Littering

A person shall not leave trash on the ice, in the water or on the shore or streambank.

Lead Sinkers

IT IS ILLEGAL TO SELL, OFFER FOR SALE OR USE A LEAD SINKER IN VERMONT. "Sinker" means any device which weighs one-half ounce or less and is attached to a fishing line for the purpose of sinking the line, and does not include other lead fishing-related items such as weighted fly line, lead-core fishing line, down-rigger cannonballs, weighted flies, lures, spoons, or jig heads.

Streams Open to Year-Round Trout Fishing

The sections of the streams listed below are open to trout fishing year round according to the following rules:

- Only artificial flies or lures may be used, except during the open season for trout (2nd Sat. in April – Oct. 31).
- Catch and release only (trout must be immediately released where caught), except during the open season for trout.
- During open season for trout, follow normal size restrictions, daily limits and possession limits.
 - **Black River:** The top of Lovejoy Dam in Springfield downstream to the Connecticut River Boundary.
 - **Lamoille River:** From the Lake Champlain boundary (top of Peterson Dam in Milton) upstream to the top of the hydroelectric dam at Fairfax Falls.
 - **Lewis Creek:** From the Lake Champlain boundary upstream to the State Prison Hollow Road (TH#3) bridge in Starksboro.
 - **Ompompanoosuc River:** From the Connecticut River boundary upstream to the Union Village Dam.
 - **Otter Creek:** From the Lake Champlain boundary upstream to the top of Center Rutland Falls.
 - **West River:** From the Connecticut River boundary upstream to the Townshend Dam to the Connecticut River boundary.
 - **White River:** From the Connecticut River boundary upstream to the bridge on Route 107 in Bethel.
 - **Williams River:** From the Connecticut River boundary upstream to the top of the dam at Brockway Mills Falls in Rockingham.
 - **Winooski River:** From the Lake Champlain boundary upstream to the Bolton Dam in Duxbury and Waterbury.

Ice Fishing for Trout, Salmon & Bass

Ice fishing for trout, salmon and bass is allowed on the following lakes from the **THIRD SATURDAY IN JANUARY** to **MARCH 15**. Length limits and daily limits are found in the Indexes and Tables.

- Big Averill Lake, *Norton and Averill*
- Big Salem Lake, *Derby*
- Caspian Lake, *Greensboro*
- Chittenden Reservoir, *Chittenden*
- Crystal Lake, *Barton*
- Echo Lake, *Charleston*
- Echo Lake, *Plymouth*
- Eden Lake, *Eden*
- Elligo Lake, *Craftsbury, Greensboro, Fairlee and West Fairlee*
- Glen Lake, *Castleton, Fair Haven and Benson*
- Harriman Reservoir, *Whitingham and Wilmington*
- Harveys Lake, *Barnet*
- Island Pond, *Brighton*
- Joes Pond, *Cabot and Danville*
- Lake Bomoseen, *Castleton and Hubbardton*
- Lake Dunmore, *Leicester and Salisbury*
- Lake Fairlee, *Thetford*
- Lake Hortonia, *Sudbury and Hubbardton*
- Lake Memphremagog (including South Bay and the connecting waters), *Coventry, Derby, Newport City and Newport*
- Lake Morey, *Fairlee*
- Lake Rescue, *Ludlow*
- Lake St. Catherine, *Wells and Poultney*
- Little Averill Lake, *Averill*
- Little Salem Lake, *Derby*
- Maidstone Lake, *Maidstone*
- Marshfield Reservoir (Mollys Falls Reservoir), *Cabot*
- Miles Pond, *Concord*
- Nelson Pond (Forest Lake), *Calais and Woodbury*
- Norton Pond, *Norton*
- Parker Pond, *Glover*
- Peacham Pond, *Peacham*
- Pensioner Pond, *Charleston*
- Seymour Lake, *Morgan*
- Shadow Lake, *Glover*
- Somerset Reservoir, *Somerset*
- Sunset Lake, *Benson*
- Wallace Pond, *Canaan*
- Waterbury Reservoir, *Waterbury*
- Willoughby Lake, *Westmore*
- Woodbury Lake (Sabin Pond), *Calais and Woodbury*



AQUATIC NUISANCE SPECIES

Do your part to stop the spread of Aquatic Invasive Species

Anglers', Hunters' and Trappers' CHECKLIST

Before leaving a lake or stream:

- Inspect all your gear and remove all visible plants, mussels, algae, other organisms and mud. Put them in the trash.
- Drain water from your bait bucket, livewell, bilge, boat, boat trailer, boating equipment and fishing equipment immediately after leaving the water.
- Do not release live bait or move live fish or fish eggs from one water to another.
- Never leave waters with any live fish.
- Buy your minnows from licensed bait dealers.
- Remove organisms you can't see on your boat, waders and gear by:
 - Scrubbing with hot, soapy water and rinsing.
 - Spraying with high-pressure water.
 - Drying in the sun for 5 days.
 - Soaking clothes, felt-soled wading boots and other "soft" items in hot, soapy water for at least 30 minutes and scrubbing thoroughly before using in another water body.
 - Consider switching to rubber or studded-soled waders since felt-soled waders are hard to disinfect.

Report sightings of suspected aquatic nuisance species to Fish & Wildlife, 802-241-3700, or the Department of Environmental Conservation, 802-241-3777.

Types of Aquatic Nuisance Species

EURASIAN WATERMILFOIL: Prolific aquatic plant found in Lake Champlain and many inland lakes in Vermont. Interferes with boating, fishing and swimming, and displaces native plants. Easily spread when plant fragments are caught and moved on boat trailers, propellers, anchors and other equipment, or in live wells.

DIDYMO: An invasive freshwater microscopic algae found in the Connecticut, White and Mad Rivers as well as the Batten Kill. Forms extensive 'blooms' on the bottoms of rocky river beds, smothering aquatic insects, native algae, and other organisms.

WATER CHESTNUT: Prolific annual plant found in southern Lake Champlain, Lake Bomoseen, and a few inland lakes. Interferes with boating, hunting and fishing, and displaces native plants. Spreads by seeds or parts of plants caught on boats and equipment.

ZEBRA MUSSEL: Tiny D-shaped mollusk, well established in Lake Champlain and Lake Bomoseen. Clog water intake pipes, damage boat engines, obscure historic shipwrecks, and alter native species populations. Adult zebra mussels can attach and be moved on boat hulls, engines and other equipment. Microscopic larva can get trapped and moved in water of boat engines, bilges, bait buckets, and live wells.

ALEWIFE: Small baitfish recently established in Lake St. Catherine and Lake Champlain. May displace smelt and other native forage fish. Alewives may not be used as bait in Vermont.

MUTE SWAN: Very large white bird with orange bill, observed annually in Vermont since 1993. Highly aggressive during the nesting season and may drive away or kill native waterfowl. May also attack humans and negatively impact aquatic habitats.

SEA LAMPREY: Parasitic fish found in Lake Champlain and a number of its tributaries. Preys on salmon, trout, and other fish, causing substantial economic impact to the lake fisheries.

NOTICE:

Transporting Eurasian Watermilfoil, Zebra Mussels, or Water Chestnut is Illegal

Violators are subject to a penalty of up to \$1000.00.



STOP AQUATIC HITCHHIKERS!

Prevent the transport of nuisance species.
Clean all recreational equipment.

www.ProtectYourWaters.net

EAT FISH - CHOOSE WISELY!



Fish you catch...*		Women of childbearing age - particularly pregnant women, women planning to get pregnant, and breastfeeding mothers - and children age 6 & younger	All other individuals
GENERAL ADVISORY:	Brown Bullhead & Pumpkinseed	No more than 5 meals/month	No Restrictions
	Walleye	No meals	No more than 1 meal/month
	Lake Trout, Smallmouth Bass, Chain Pickerel, & American Eel	No more than 1 meal/month	No more than 3 meals/month
	Largemouth Bass, Northern Pike & Yellow Perch (larger than 10 in.)	No more than 2 meals/month	No more than 6 meals/month
	Brook Trout, Brown Trout, Rainbow Trout, & Yellow Perch (smaller than 10 in.)	No more than 3-4 meals/month	No Restrictions
	All Other Fish	No more than 2-3 meals/month	No more than 9 meals/month
SPECIAL ADVISORY:	Lake Carmi - Walleye	No more than 4 meals/month	No Restrictions
	Lake Champlain - Lake Trout (larger than 25 in.)	No meals (includes all children under 15)	No more than 1 meal/month
	Hoosic River - All Fish	No meals	No meals
	Deerfield Chain (Grout Pond, Somerset Reservoir, Harriman Reservoir, Sherman Reservoir, and Searsburg Reservoir)		
	Brown Bullhead & Brook Trout	No more than 5 meals/month	No Restrictions
	Rainbow Trout, Brown Trout (smaller than 14 in.), Rock Bass, Rainbow Smelt, & Yellow Perch	No more than 1 meal/month	No more than 3 meals/month
	Brown Trout (larger than 14 in.)	No meals	No more than 1 meal/month
	All Other Fish	No meals	No more than 1 meal/month
	15 Mile Falls Chain (Comerford Reservoir and Moore Reservoir)		
	White Suckers	No more than 1 meal/month	No more than 3 meals/month
All Other Fish	No meals	No more than 2 meals/month	
15 Mile Falls Chain (McIndoes Reservoir)			
Yellow Perch	No more than 2 meals/month	No more than 6 meals/month	
All Other Fish	No more than 1 meal/month	No more than 3 meals/month	
Fish you buy...**			
HIGH	Orange Roughy, Shark, Swordfish, King Mackerel, & Tilefish	No meals	<p>You can mix and match fish (you catch or buy) with the same limits, but once you meet the lowest limit, eat no more fish that month. Do not eat the monthly limit within a single week.</p> <p>One fish meal = 8 ounces uncooked fish.</p>
MEDIUM	Tuna (fresh tuna steaks and canned white or albacore tuna), Saltwater Trout, Bluefish, Lobster, Halibut, Haddock, Snapper, & Crabs	Eat up to 3 meals/month of a variety of fish and shellfish that contain medium-range levels of mercury	
LOW	Tuna (canned light), Salmon, Oysters, Whitefish, Seabass, Freshwater Trout, Sardines, Perch, King Crab, Flounder, Sole, Pollock, Catfish, Croaker, Scallops, Crawfish, Shrimp, Clams, & Tilapia	Eat up to 6 meals/month of a variety of fish and shellfish that contain low-range levels of mercury	



*The "Fish You Catch" advisory was developed by the Vermont Department of Health.
 **The "Fish You Buy" advisory was developed by the U.S. FDA and U.S. EPA.

HOW DOES MERCURY GET INTO FISH?

MERCURY IN THE ENVIRONMENT

Mercury is an atmospherically deposited toxic metal, which has contaminated waterbodies. Mercury is emitted to the atmosphere during the combustion of fossil fuels and municipal and medical waste. It is deposited to watersheds where it transforms into methyl mercury. Highly toxic methylmercury is easily assimilated by microscopic organisms at the bottom of the food web. Once in the food web, methylmercury bio-accumulates, reaching higher concentrations in the tissues of predatory fishes. Mercury is also directly assimilated by fish across the gill membrane.

MERCURY AND HEALTH

Mercury has been found at levels in fresh water fish in many lakes and ponds in the northeast exceeding health guidelines. Scientific studies have linked mercury with developmental problems, and with kidney and nervous system damage. Women who are pregnant should not eat fish with high levels of mercury. Mercury affects fetal development, preventing the brain and nervous system from developing normally. Affected children show lowered intelligence, impaired hearing, and poor coordination. Walleye, smallmouth bass, and chain pickerel show the highest concentrations of mercury. Please see the Health Department's website (www.healthvermont.gov) for the most current advisory.

MORE INFORMATION ON MERCURY IN FISH

Go to the Health Department's Web page at www.healthvermont.gov. There is also a mercury website at www.mercot.org.

LET'S GET THE LEAD OUT!

It is illegal to use lead sinkers weighing one-half ounce or less. Loons and some other water birds can die from lead poisoning after swallowing lead fishing sinkers and jigs lost by anglers. You can help by switching to non-lead fishing tackle and by helping to spread the word for others to do the same.

A loon with lead poisoning may have physical and behavioral changes, including loss of balance, gasping, tremors, and impaired ability to fly. A weakened bird is more vulnerable to predators and it may have trouble feeding, mating, nesting, or caring for its young. After ingesting lead some loons lose weight and die within two to three weeks.

Research in the northeastern United States and Canada has documented that poisoning from lead sinkers and jigs can account for 10 to 50 percent of dead adult loons found. It is the leading cause of observed loon deaths here in the Northeast.

What can you do to help?

- Use non-lead fishing weights
- Spread the word. Tell other anglers about the problem and encourage them to switch to non-lead alternatives
- Remove lead sinkers and jigs from your tacklebox

Some other ways to help loons:

- Remove spent fishing line and other materials from Vermont waters and shorelines to reduce entanglement, another cause of loon deaths
- Maintain a respectful distance from wild animals. Use binoculars to get a great view
- Observe and report loon sightings and nest activities, but do not approach a nest
- Participate in the annual Vermont Loon Watch on the third Saturday in July. For information call 802-241-3700.
- Support continuing loon and other nongame wildlife management efforts by donating to the Vermont Nongame Wildlife Fund on your Vermont income tax form or on hunting and fishing license applications
- Buy Vermont Conservation License Plates for your vehicle

Preventing Human Lead Exposure from Fishing Sinkers

Some fishing sinkers contain lead. Lead can be dangerous to your body if breathed in or eaten. Prolonged and high levels of exposure to lead can cause brain and nerve damage, slowed growth in children, and reproductive problems and high blood pressure in adults.

In order to prevent exposure to lead, please handle lead sinkers with care and use the following guidelines:

- Wash hands with soap after holding or using lead sinkers
- Never put lead sinkers in your mouth. This includes biting down on or chewing lead sinkers.
- Never handle or eat food immediately after handling lead sinkers unless hands have been washed with soap first
- Take proper precautions when melting lead and pouring sinkers at home
- Switch to sinkers that do not contain lead or zinc. Alternatives to lead sinkers are made of steel, bismuth, tungsten, resin and glass.

If you suspect lead poisoning in your child or yourself, or you would like further information, call:

**Vermont Department of Health
Childhood Lead Poisoning Prevention Program
800-439-8550 or 802-865-7786**

This office provides screening, public information and technical assistance:

**The National Lead Clearing House
800-424-LEAD**

PLANNING YOUR TRIP

Improved mapping in this edition includes state and federal public lands as well as the locations of free public fishing access areas. Also included is a chart showing fish species found in lakes and streams.

It is important for all of us who fish today to do our best to pass our fishing tradition on to the next generation. To help make it easier, young anglers do not need a license until they are 15 years old, and Vermont offers significantly reduced license rates for anglers 15-18 years old (\$8 for residents, \$15 for nonresidents).

Fishing in Vermont is easier than in many states because we have more than 800,000 acres of federal and state public land open to fishing. Be sure to look at the maps included here that show where you can find state wildlife management areas, state forests, state parks, national wildlife refuges, and the Green Mountain National Forest. More detailed maps of state wildlife management areas are on the Fish & Wildlife website (www.vtfishandwildlife.com) and in the "Guide to Wildlife Management Areas of Vermont" book available through the online store.

To learn more about Vermont fishing, check in at our website or call us at (802) 241-3700. Copies of helpful publications available on the website can be found under "Fishing."

If you don't live in Vermont, planning your trip and finding a place to stay is easy at www.VermontVacation.com. Additional information about lodging and guides is available from the Vermont Outdoor Guides Association at www.voga.org and at 1-800-425-8747.

Fishing licenses can be purchased online through our website and from agents statewide.



USING THE MAPS

First, use the *Map Guide*, which contains the whole state and directs you to the specific map page for the area of the state you wish to fish. Find the map page for the area you wish to fish and go to that page. The maps are clearly labeled with their map page (1-15). As you look at the map page you will notice small numbers (stream section number) inside colored boxes. These numbers indicate sections of rivers with a regulation that is different than the general regulations. In addition to the numbers, the stream sections are also highlighted in either a **YELLOW** or **BLUE-GREEN** color. Once you have this number go to the *Index of Rivers & Streams*, and in the last column you will find the stream section number. Below that row you will find the special regulations for that section. An alternative is to locate the name of the river or stream on the map. Once you have the name, you can go to the *Index of Rivers & Streams* and find the special regulation for that section.

For example, on Map 6 you will see number 57. Using the *Index of Rivers & Streams*, you will find that this section is on Ridley Brook (also labeled on the map) from the Winooski River upstream to the first falls. This section has a special trout regulation with a 10" to 16" protected slot and a 2 trout daily limit of which only 1 can be greater than 16 inches.

Lakes and Ponds

Lakes that are colored **ORANGE** contain some special fisheries regulations. On these lakes be sure to check the *Index of Lakes & Ponds* for the specific regulation on these water bodies.

Aquatic Nuisance Species

The maps also include information on the distribution of aquatic nuisance species (ANS). Streams with ANS are labeled with a code in a **rose box** and certain streams are highlighted in **rose**. Lakes with ANS are labeled with a code in a **rose box**. The ANS codes are listed on the indices for *Rivers & Streams* and *Lakes & Ponds*. Please remember, aquatic nuisance species (ANS) spread prevention practices should always be employed when visiting ANY waterbody, regardless of whether a known infestation is present. Invasive species and/or fish diseases could be present but as yet undetected. For more information on aquatic nuisance species spread prevention practices see page 51.

Lakes colored **ORANGE** have special regulations explained in the *Index of Lakes & Ponds*.

The numbers refer to the last column in the *Index of Rivers & Streams*.

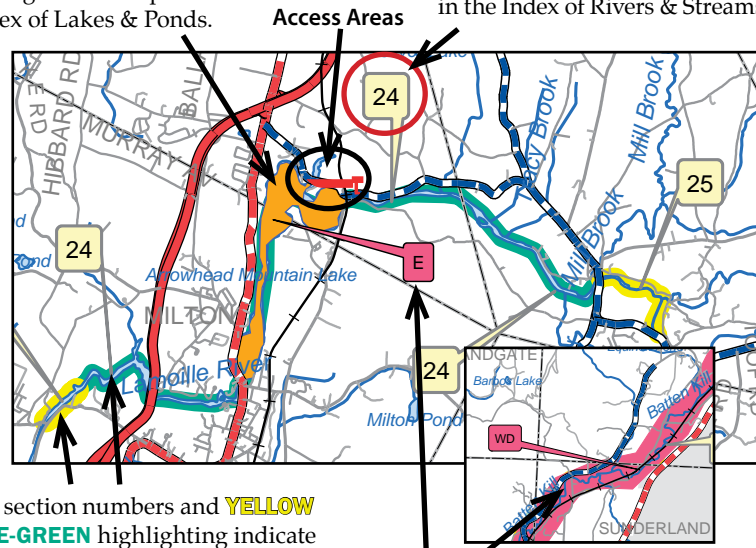

Stream section numbers and **YELLOW** or **BLUE-GREEN** highlighting indicate special regulations.

Indicates the presence of Aquatic Nuisance Species.

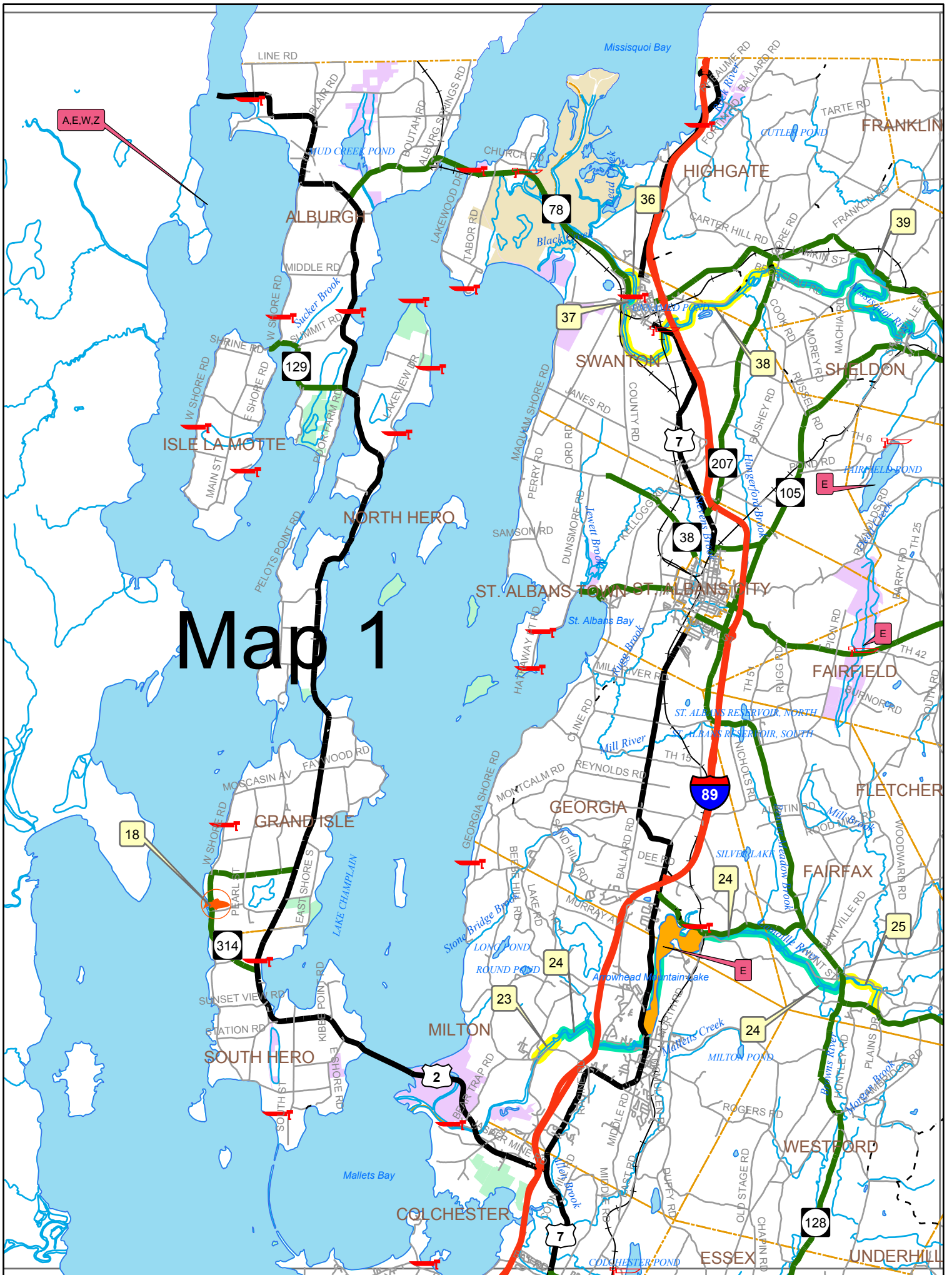

Map 1

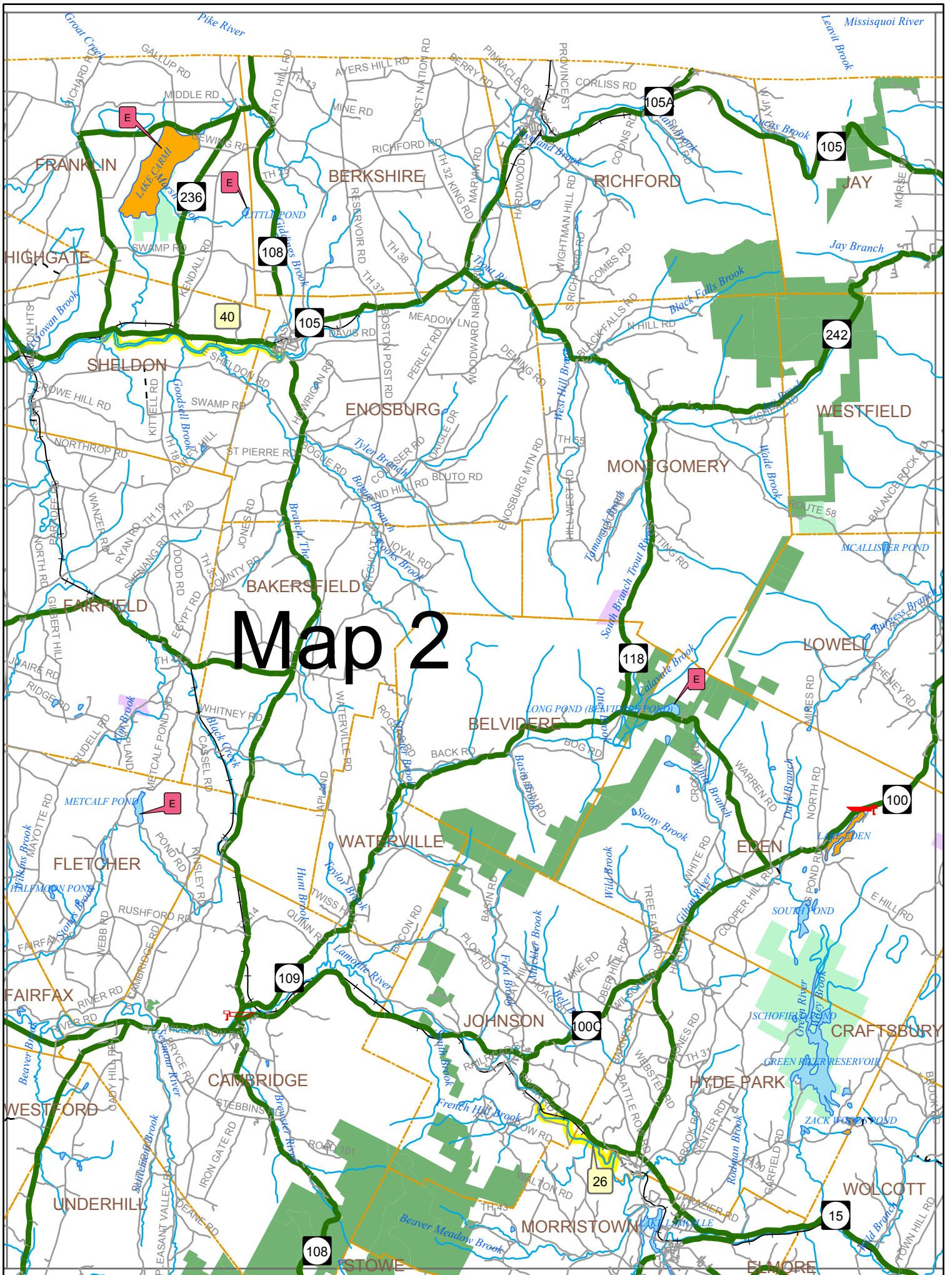

Map 2

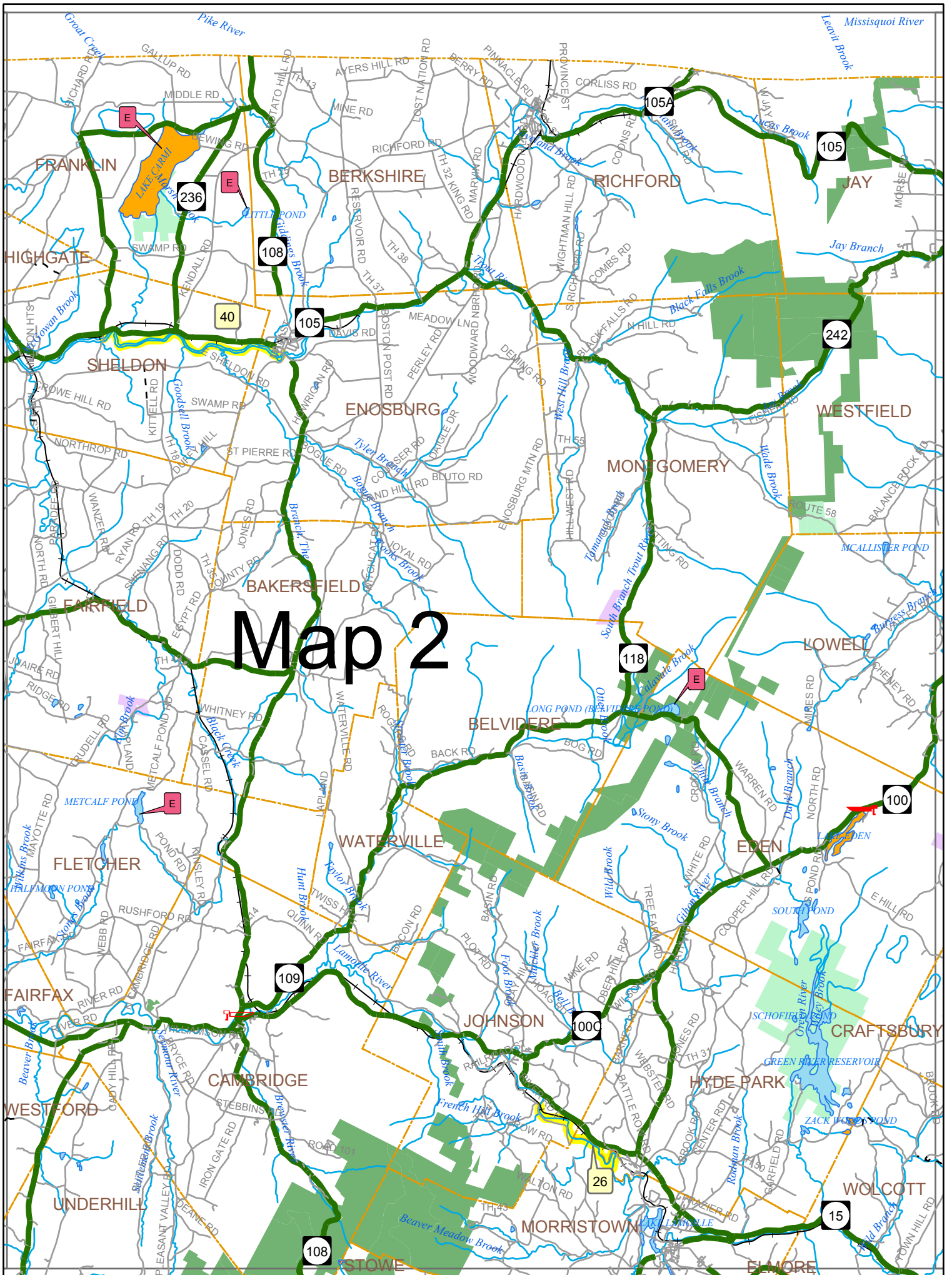

Map 4

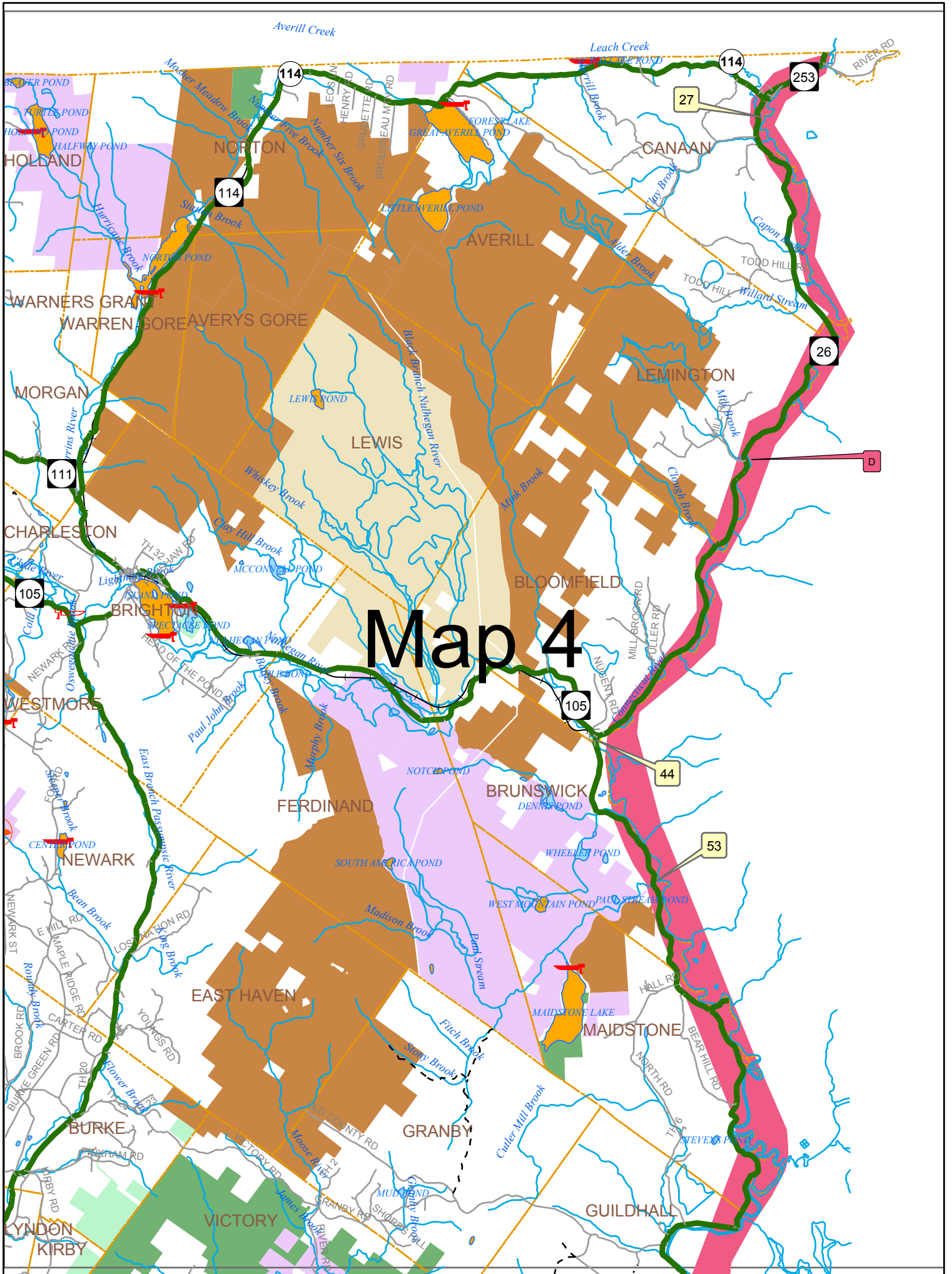

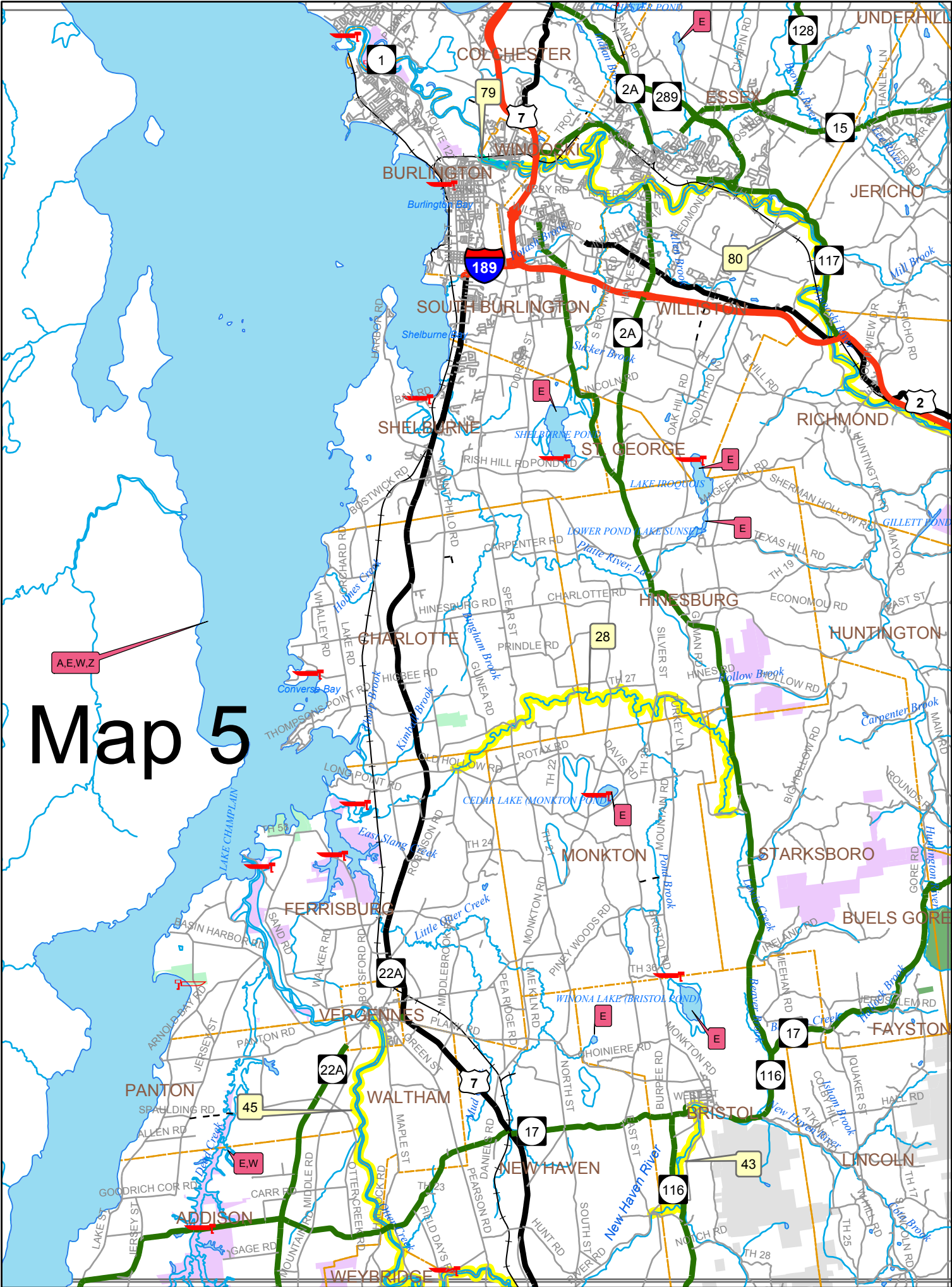

Map 5

A.E.W.Z.

E.W.

E

E

E

E

E

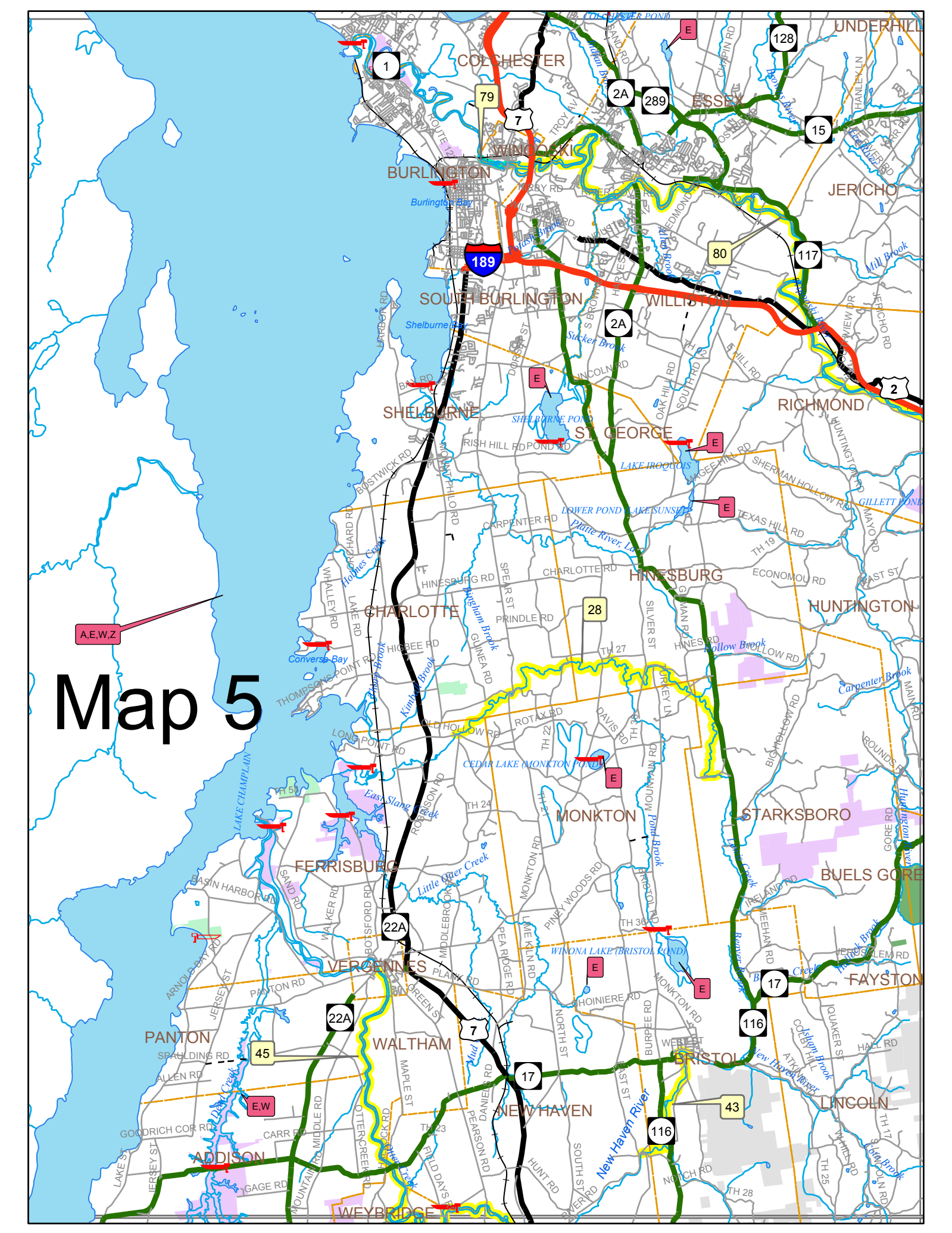

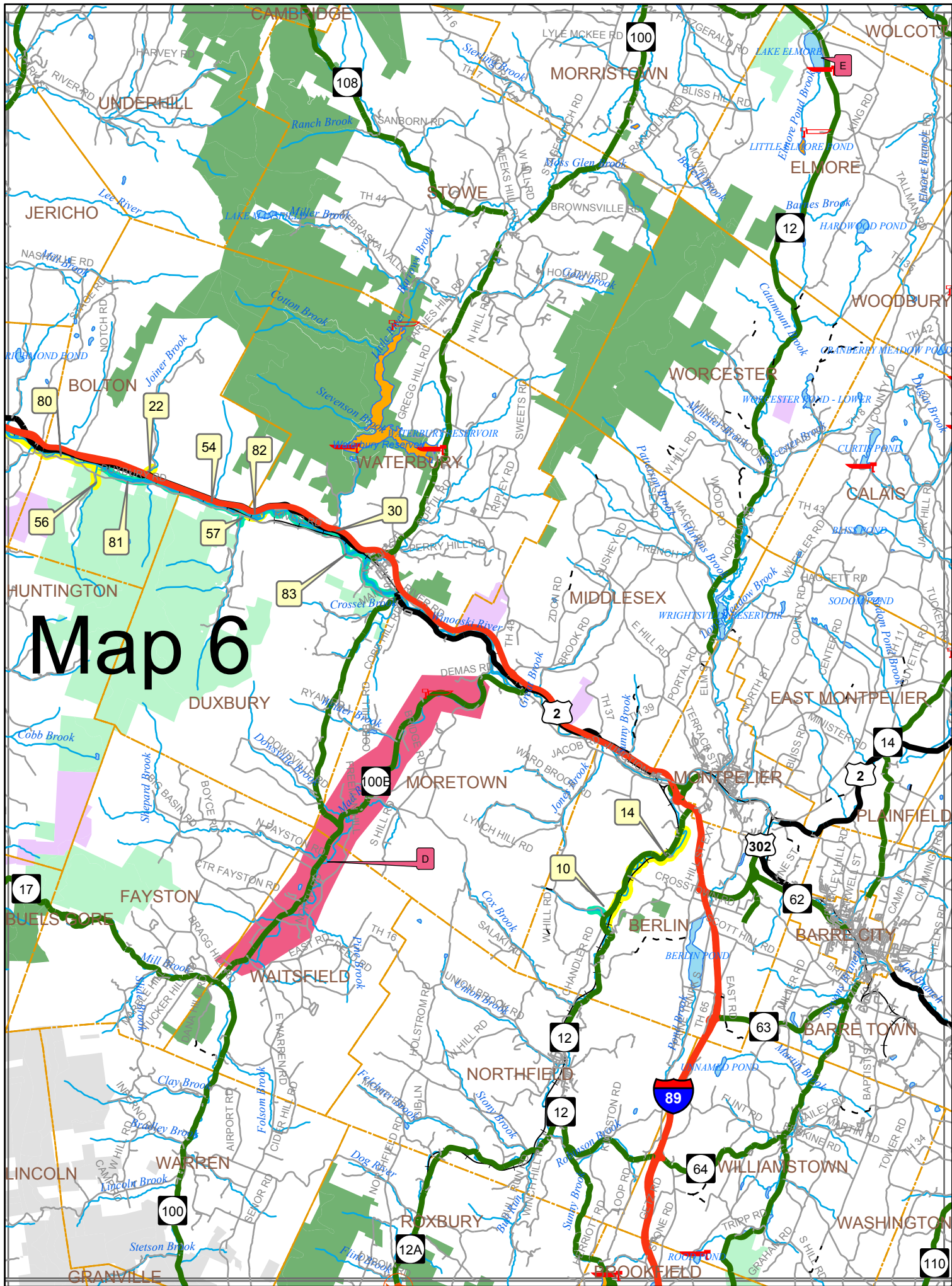

Map 6

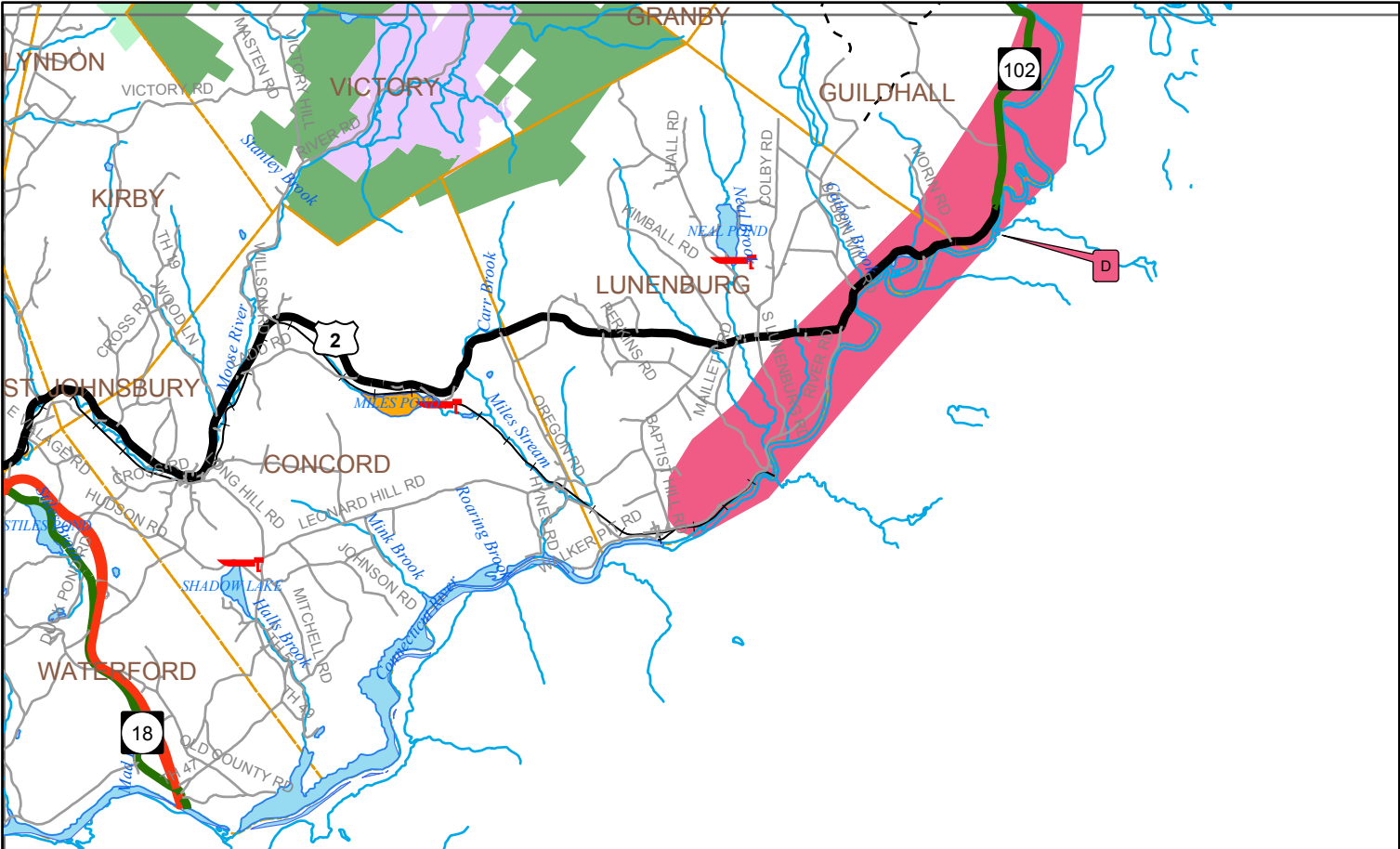

Map 8

Map 9

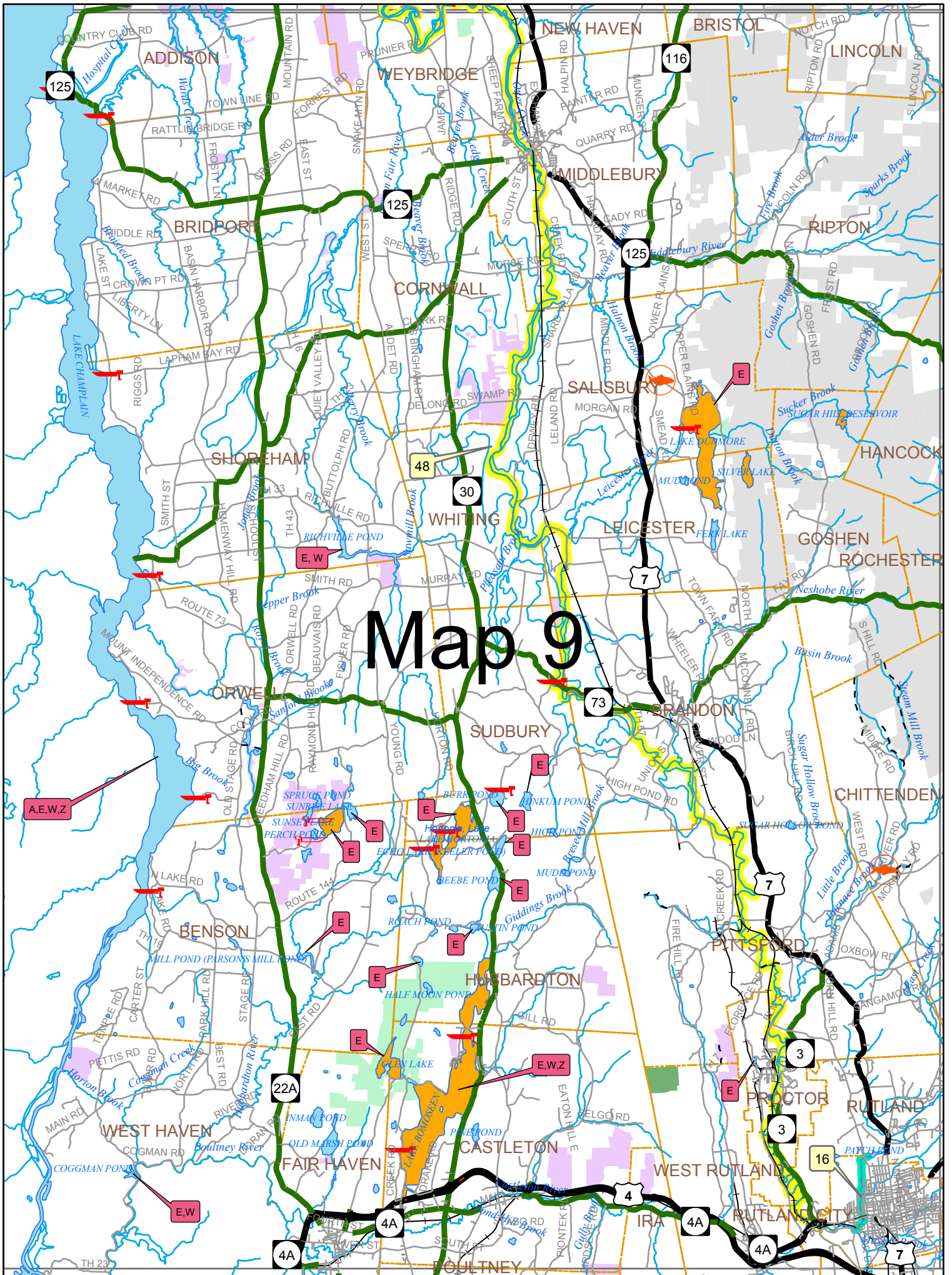

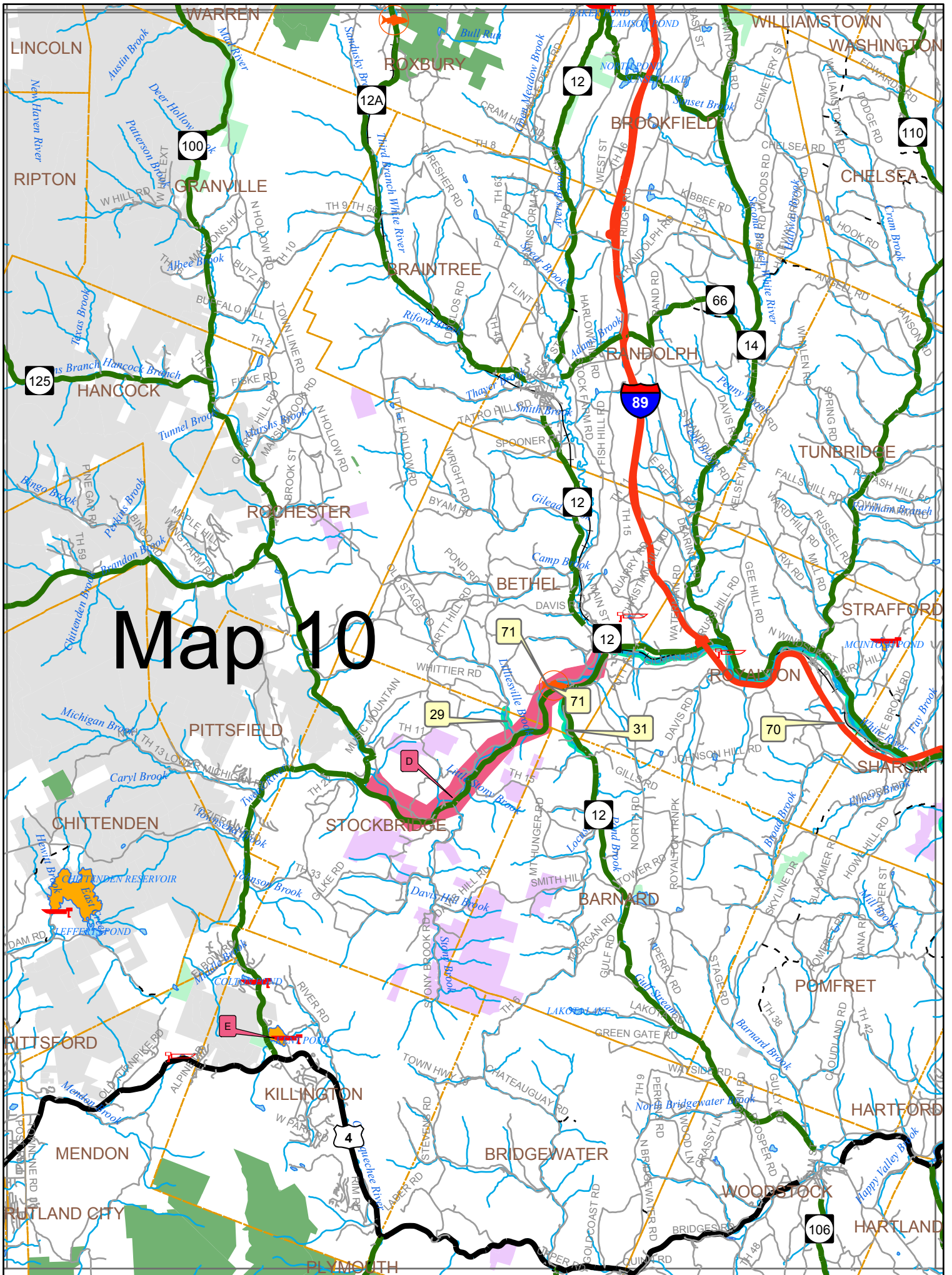

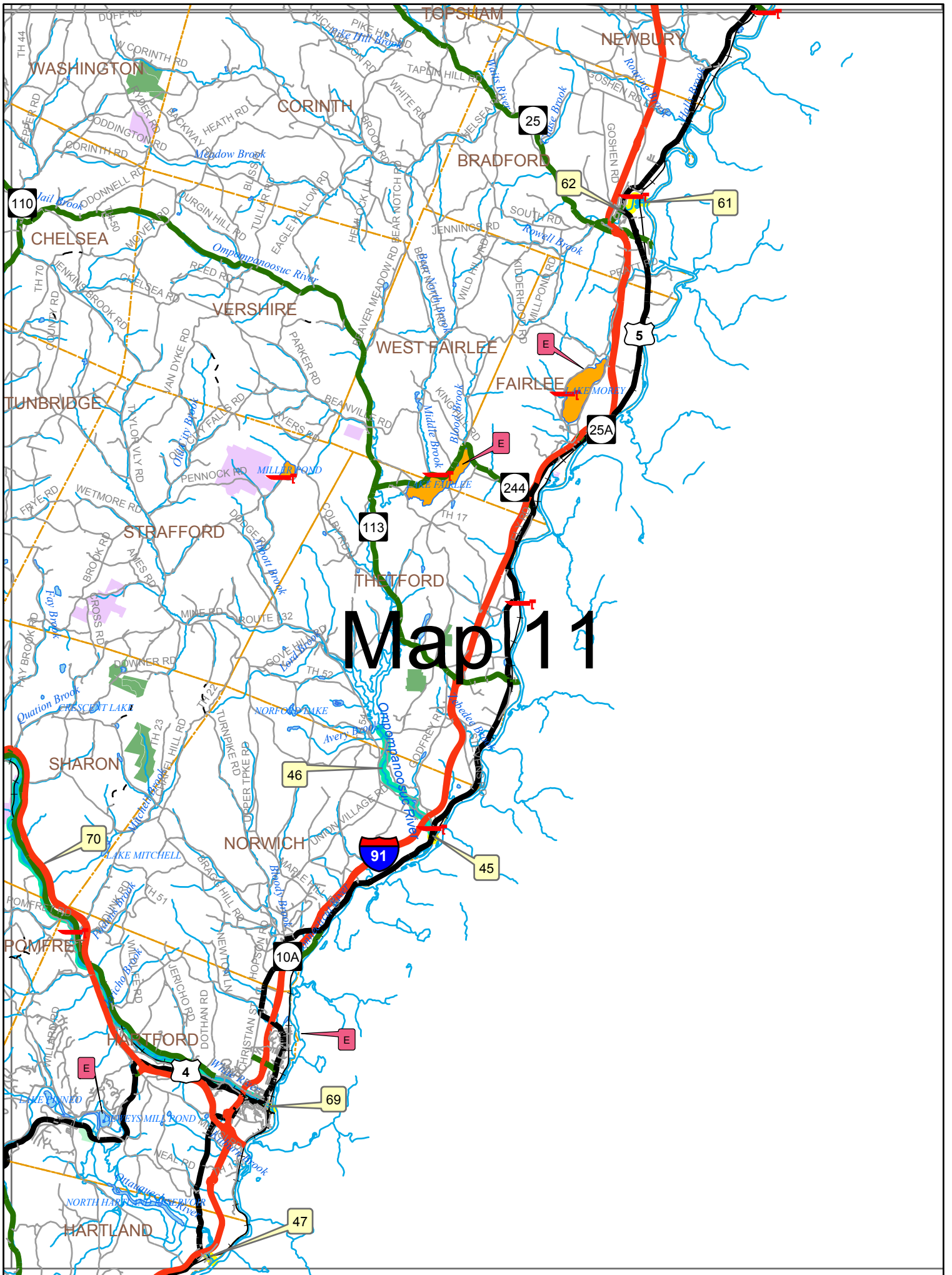

Map 11

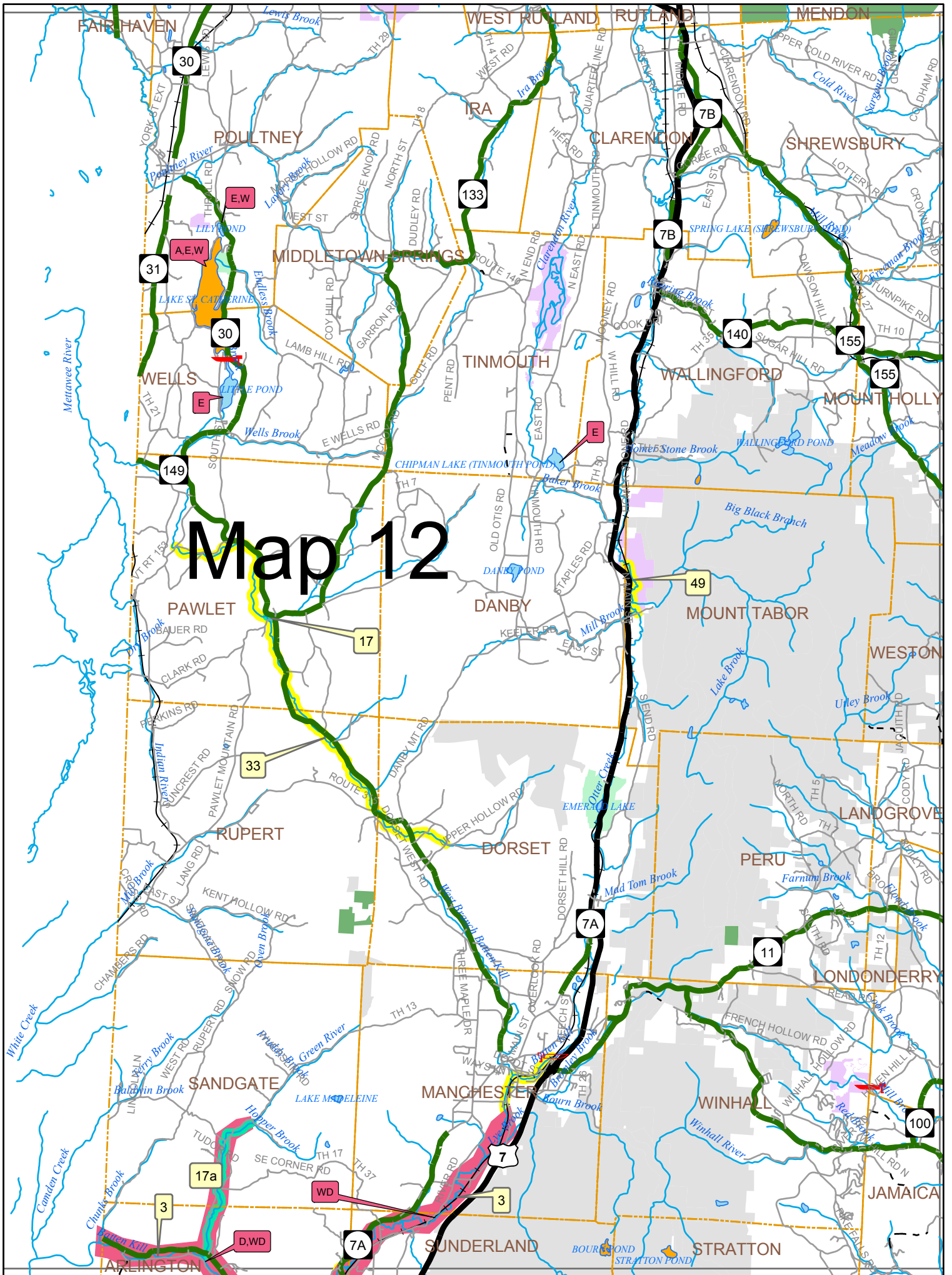

Map 12

FAIR HAVEN

POLLTNEY

WEST RUTLAND RUTLAND

MENDON

IRA

CLARENDON

SHREWSBURY

E.W

A.E.W

E

E

149

133

7B

7B

140

155

155

Map 12

PAWLET

DANBY

MOUNT TABOR

17

49

WESTON

RUPERT

DORSET

LANDGROVE

33

PERU

SANDGATE

MANCHESTER

LONDONDERRY

17a

WD

7A

11

100

3

D.WD

3

SUNDERLAND

STRATTON

ARLINGTON

BOURBON STRATTON POND

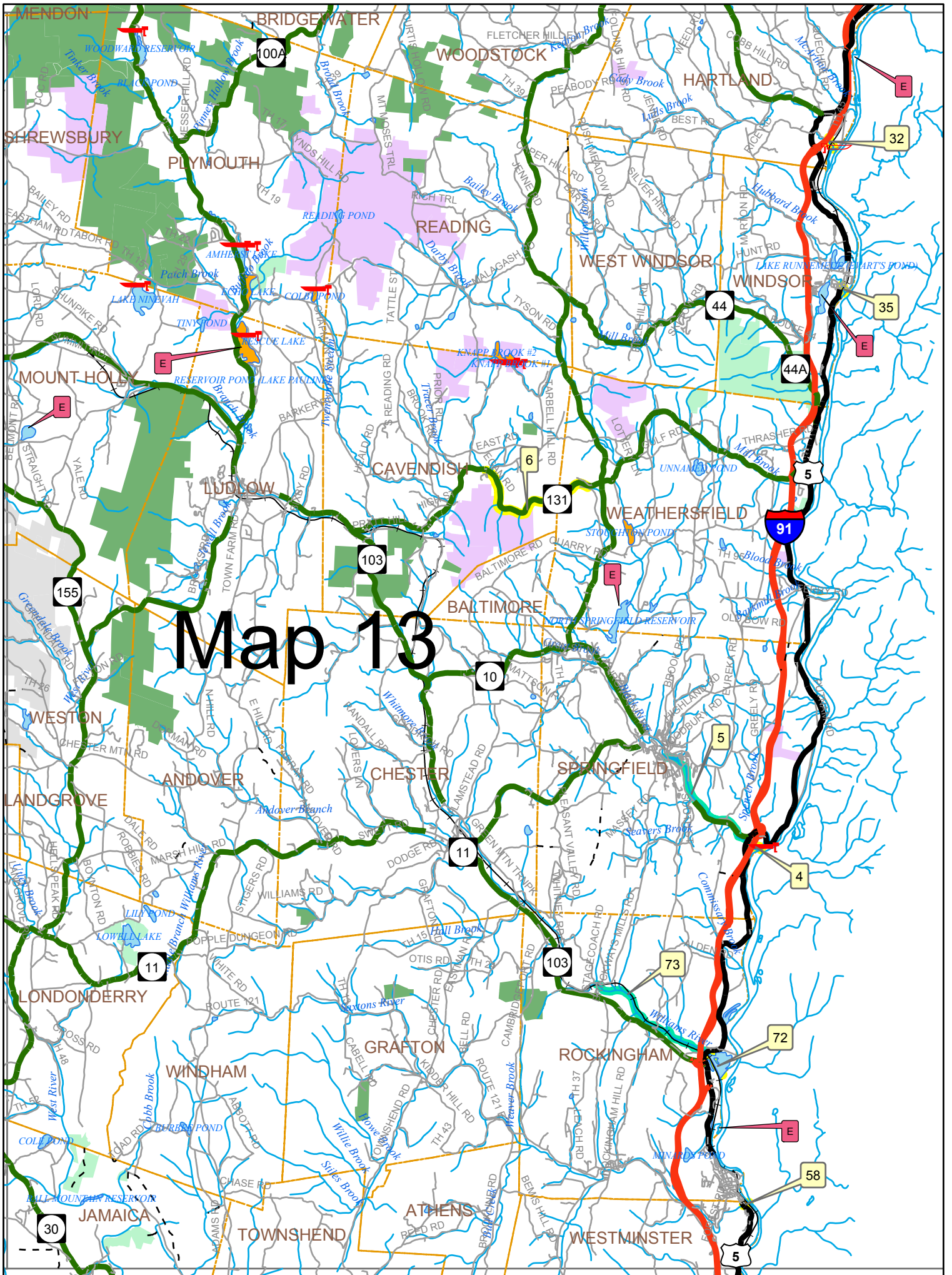

Map 13

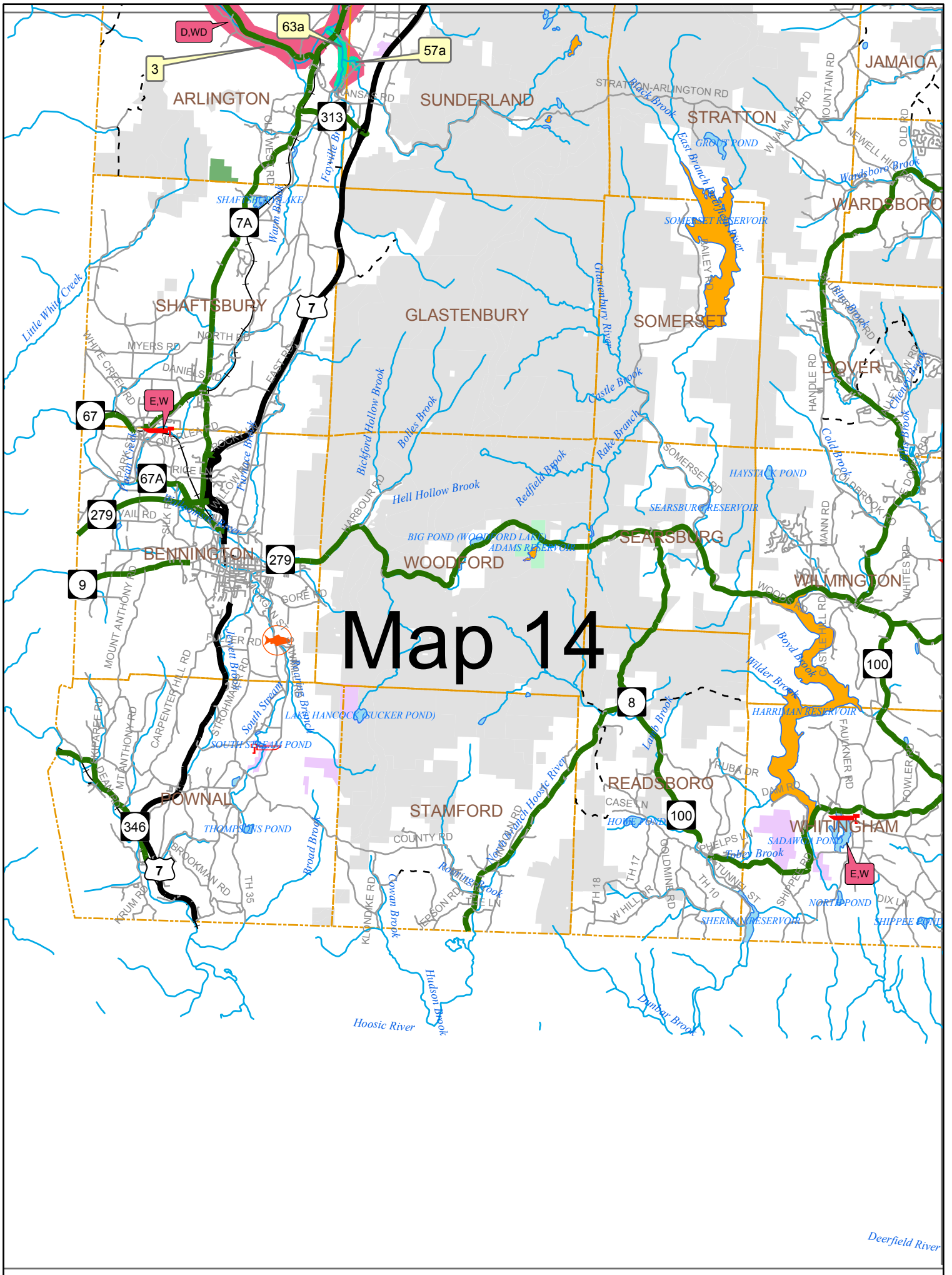

Map 14

Deerfield River

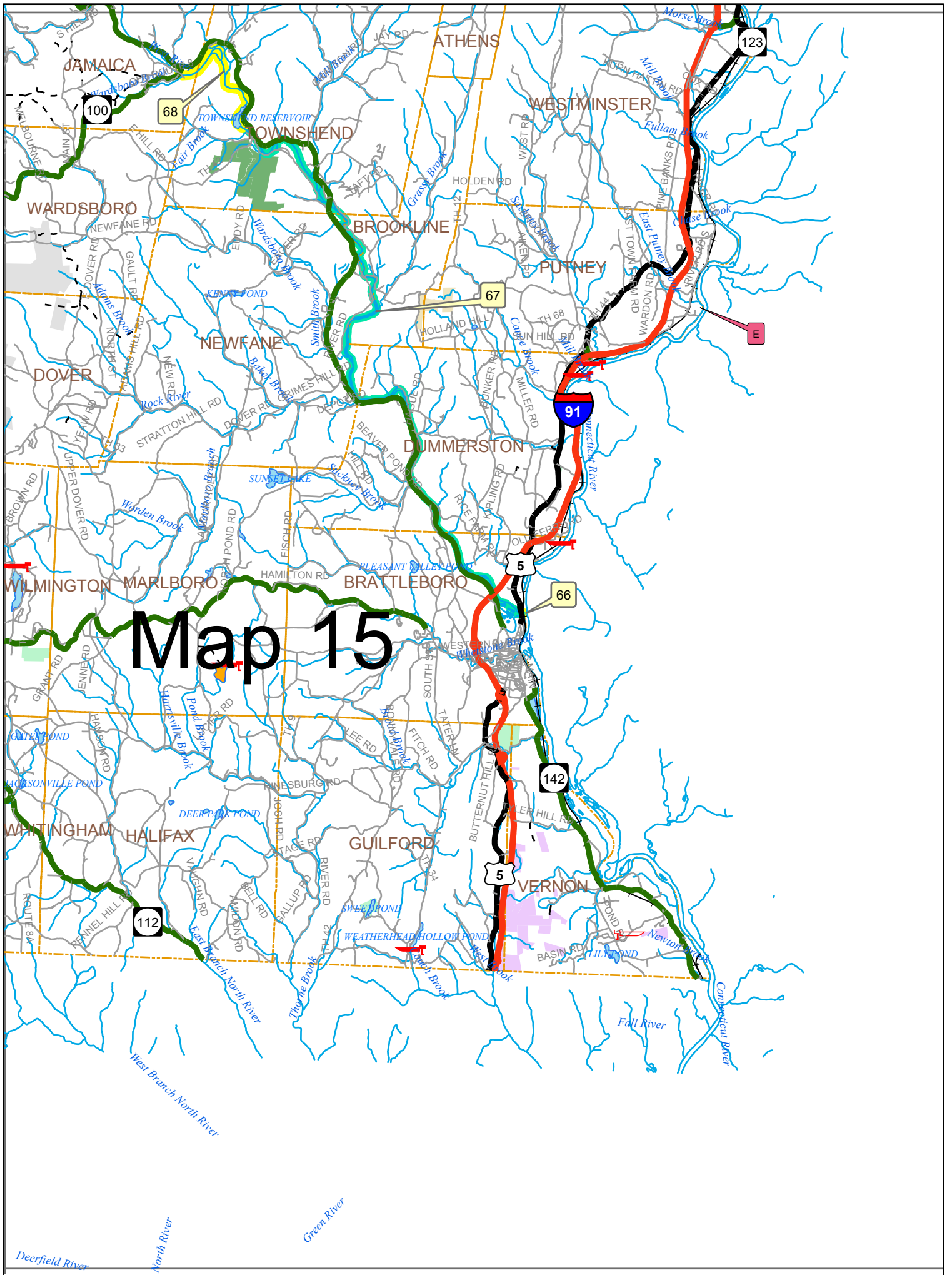

INDEX OF RIVERS & STREAMS

For rivers, streams, brooks and creeks **NOT LISTED** in this index, see *Table 1, Table 3, and Table 4.*

Rivers & Streams	Town	County	Table	Map	Stream Section #	ANS*
Alder Brook						
<i>Black River to Sargent Pond Outlet</i> • Closed to Fishing – Second Saturday in April through May 31 • Landlocked Salmon Minimum Length 17"	Coventry	Orleans	1	3	1	
<i>Sargent Pond to Headwater</i> • Landlocked Salmon: Minimum Length 17"	Coventry	Orleans	1	3		
Barton River						
<i>From the downstream side of the US Rt 5 bridge southernmost and closest to the Village of Barton in Barton downstream to Lake Memphremagog</i> • Landlocked Salmon: Minimum Length 17" • Rainbow Trout and Brown Trout: – Length Limit: Minimum length 10" – Daily Limit: 2 trout	Coventry/ Irasburg	Orleans	1	3	2	
<i>US Rt 5 bridge southernmost and closest to the village of Barton in Barton to headwaters</i> • Landlocked Salmon: Minimum Length 17"	All Applicable Towns	Orleans	1	3		
Battenkill River						
<i>NY Border to base of Dufresne Dam in Manchester</i> • All Trout must be Released Immediately	Arlington/ Sunderland/ Manchester	Bennington	1	12, 14	3	WD
<i>Dufresne Dam in Manchester to headwaters, and all tributaries</i>	All Applicable Towns	All Applicable Counties	1	12		WD
Black River (Trib Conn)						
<i>CT R main channel to I-91 Bridge, Springfield</i>	Springfield	Windsor	4	13	4	E
<i>From the Connecticut River boundary upstream to the top of the Lovejoy Dam in Springfield</i> • Open to fishing year round (see below and table for regulations on specific species) • Largemouth and Smallmouth Bass: – Season: Open Year Round – Length Limit: None – Daily Limit: 5 • Open to Year Round Trout Fishing (Catch and Release outside of trout season using artificial flies or lures)	Springfield	Windsor	2	13	5	E
<i>Black River along Route 131 in Weathersfield and Cavendish, from Downers covered bridge upstream (approximately 4 miles) to the next bridge across the river, The Howard Hill Bridge</i> • Brook, Brown and Rainbow Trout: – Length Limit: None – Daily Limit: 2 trout aggregate	Weathersfield/Cavendish	Windsor	1	13	6	
<i>Howard Hill Bridge to headwaters</i>	All Applicable Towns	All Applicable Counties	1	13		
Black River (Trib Memph)						
<i>Lake Memphremagog upstream to 600 feet below the falls at Old Harman Mill in Coventry</i> • Landlocked Salmon: Minimum Length 17" • Rainbow Trout and Brown Trout: – Length Limit: Minimum length 10" – Daily Limit: 2 trout	Newport City, Coventry	Orleans	1	3	7	
<i>From 600 feet below the falls at Old Harman Mill in Coventry upstream to the top of the falls at Old Harman Mill in Coventry</i> • Closed to Fishing: Second Saturday in April through May 31 • Landlocked Salmon: Minimum Length 17"	Coventry	Orleans	1	3	8	
<i>Old Harmam Mill in Coventry upstream to the downstream side of the VT Rts 14/58 bridge in Irasburg</i> • Landlocked Salmon: Minimum Length 17" • Rainbow Trout and Brown Trout: – Length Limit: Minimum length 10" – Daily Limit: 2 trout	Newport City, Coventry	Orleans	1	3	7	
<i>VT Rts 14/58 bridge to headwaters</i> • Landlocked Salmon: Minimum Length 17"	All Applicable Towns	Orleans	1	3		

* Aquatic Nuisance Species:
E=Eurasian Watermilfoil; W=Water Chestnut;
D=Didymo; WD=Whirling Disease

ANS may be present in other waterbodies and not yet detected.
Please follow the recommendations on page 51 to help stop the spread of ANS.

For rivers, streams, brooks and creeks NOT LISTED in this index, see *Table 1*, *Table 3*, and *Table 4*.

Rivers & Streams	Town	County	Table	Map	Stream Section #	ANS*
Brownington Branch of Willoughby River						
<i>From its confluence at the Willoughby River extending upstream to the second road crossing on Brownington Chilafox Road (TH #15). Crossing is located approximately 2.4 miles from Brownington Center on Chilafox Road (TH #15).</i> • Landlocked Salmon: Minimum Length 17" • Closed to Fishing: Second Saturday in April through May 31	Brownington	Orleans	1	3	9	
<i>From Second road crossing on Brownington Chilafox Road (TH #15) Crossing is located approximately 2.4 miles from Brownington Center on Chilafox Road (TH #15) to headwaters.</i> • Landlocked Salmon: Minimum Length 17"	Brownington	Orleans	1	3		
Chase Brook						
<i>From its confluence with the Dog River upstream approximately 1/2 mile to the top of the natural falls in Berlin.</i> • Closed to Fishing: Second Saturday in April through May 31	Berlin	Washington County	1	6	10	
Clyde River						
<i>Lake Memphremagog to the downstream edge of the arch bridge at Gardner park entrance</i> • Landlocked Salmon: Minimum Length 17"	Newport City	Orleans	1	3		
<i>Downstream edge of the arch bridge at Gardner park entrance to the downstream edge of the bridge on Lower Clyde Street in Newport City</i> • Catch and Release for salmon between Oct 1 and Oct 31 using artificial flies and lures only • Landlocked Salmon: Minimum Length 17"	Newport City	Orleans	1	3	11	
<i>From the downstream edge of the bridge on Lower Clyde Street in Newport City upstream to 260 feet below the top of the abandoned Mill Dam immediately upstream of the Number 1, 2, 3 hydroelectric powerhouse, in Newport City.</i> • Closed to Fishing: Second Saturday in April through May 10 • Catch and Release for salmon between Oct 1 and Oct 31 using artificial flies and lures only • Landlocked Salmon: Minimum Length 17"	Newport City	Orleans	1	3	12	
<i>From 260 feet below the top of the abandoned Mill Dam immediately upstream of the Number 1, 2, 3 hydroelectric powerhouse, in Newport City. upstream to the top of the abandoned Mill Dam immediately upstream of the Number 1, 2, 3 hydroelectric powerhouse, in Newport City.</i> • Closed to Fishing: Second Saturday in April through May 31 • Closed to Fishing: Sept 1 through Oct 31 • Landlocked Salmon: Minimum Length 17"	Newport City	Orleans	1	3	12a	
<i>Top of the abandoned Mill Dam immediately upstream of the Number 1, 2, 3 hydroelectric powerhouse, in Newport City, to the downstream edge of the bridge on Bridge Street, Derby</i> • Catch and Release for salmon between Oct 1 and Oct 31 using artificial flies and lures only • Landlocked Salmon: Minimum Length 17"	Newport City and Derby	Orleans	1	3	12b	
<i>Downstream edge of the bridge on Bridge Street, Derby to the downstream edge of the bridge on VT Rt 105, Derby</i> • Closed to Fishing: September 1 through October 31 • Landlocked Salmon: Minimum Length 17"	Derby	Orleans	1	3	12c	
<i>Downstream edge of the bridge on VT Rt 105, Derby to Citizens Charleston Dam (Lubber Lake), W. Charleston</i> • Catch and Release for salmon between Oct 1 and Oct 31 using artificial flies and lures only • Landlocked Salmon: Minimum Length 17"	All Applicable Towns	Orleans	1	3	12d	
<i>Citizens West Charleston Dam to Island Pond outlet</i>	Charleston/Brighton	Orleans/Essex	1	3,4		
Coche Brook						
<i>Little Salem Lake to headwaters</i> • Catch and Release for salmon between Oct 1 and Oct 31 • Landlocked Salmon: Minimum Length 17"	Derby, Morgan	Orleans	1	3	13a	
Connecticut River						
<i>(Including tributaries, bays and setback to 1st highway bridge)</i>	All Applicable Towns	All Applicable Counties	4	4,7,8,11,13,15		D, E

* Aquatic Nuisance Species:
E=Eurasian Watermilfoil; W=Water Chestnut;
D=Didymo; WD=Whirling Disease

ANS may be present in other waterbodies and not yet detected. Please follow the recommendations on page 51 to help stop the spread of ANS.

For rivers, streams, brooks and creeks NOT LISTED in this index, see *Table 1*, *Table 3*, and *Table 4*.

Rivers & Streams	Town	County	Table	Map	Stream Section #	ANS*
Country Club Brook						
<i>From its confluence with the Willoughby River extending upstream to Hollow Road (TH #14) in Barton.</i> • Closed to Fishing: Second Saturday in April through May 31 • Landlocked Salmon: Minimum Length 17"	Barton	Orleans	1	3	13	
<i>Hollow Road (TH #14) Bridge in Barton to headwaters</i> • Landlocked Salmon: Minimum Length 17"	Barton	Orleans	1	3		
Dead Creek						
<i>Dead Creek to Panton Road bridge in Panton.</i> • Lake Champlain Boundaries	Panton	Addison	3	5		E, W
Dog River						
<i>Winooski River, Berlin/Montpelier, to first VT Rt 12 Bridge upstream of Winooski River, Berlin</i>	Montpelier/Berlin	Washington	1	6		
<i>From the first bridge on Rt 12 above the confluence with the Winooski River upstream (approximately 4.3 miles) to the railroad bridge in West Berlin.</i> • Trout: – Length Limit: 10" to 16" protected slot (all fish 10" to 16" must be released) – Daily Limit: 2 trout only 1 greater than 16 inches	Berlin	Washington	1	6	14	
<i>Railroad bridge in West Berlin village, Berlin to headwaters</i>	All Applicable Towns	Washington	1	6		
Dorin Brook						
<i>Lake Willoughby upstream 3/4 mile</i> • Closed to Fishing: Second Saturday in April through May 31	Westmore	Orleans	1	3	15	
<i>From 3/4 mile upstream of Lake Willoughby to headwaters</i>	Westmore	Orleans	1	3		
East Creek (Orwell)						
<i>East Creek to the falls in Orwell (downstream of Mount Independence Road)</i> • Lake Champlain Boundaries	Orwell	Addison	3	9		
East Creek (Rutland City)						
<i>From the confluence with Otter Creek upstream (approximately 2.7 miles) to the top of the Patch Dam in Rutland City</i> • Brook, Brown and Rainbow Trout: – Season: 2nd Saturday in April to October 31 – Length Limit: None – Daily Limit: Total number of brook trout, brown trout and rainbow trout no more than 2	Rutland City	Rutland	1	9	16	
Flower Brook						
<i>From its confluence with the Mettawee River extending upstream (approximately 1000 ft) to the downstream edge of the Rt 30 bridge in Pawlet</i> • Trout: – Length Limit: 10" to 14" protected slot (all fish 10" to 14" must be released) – Daily Limit: 2 trout only 1 greater than 14 inches	Pawlet	Bennington	1	12	17	
<i>VT Rt 30 Bridge, Pawlet, to headwaters</i>	Pawlet/Dorset	Bennington	1	12		
Green Brook						
<i>Salem Lake to headwaters</i> • Catch and Release for salmon between Oct 1 and Oct 31 • Landlocked Salmon: Minimum Length 17"	Derby	Orleans	1	3	17b	
Green River						
<i>From its mouth on the Batten Kill upstream to its confluence with Moffitt Hollow Brook</i> • Trout: – Catch and Release between Oct 1 and Oct 31 – All trout must be immediately released	Arlington/Sandgate	Bennington	1	12	17a	WD
Hall's Brook						
<i>Lake Memphremagog to the headwaters</i> • Landlocked Salmon: Minimum Length 17"	Derby	Orleans	1	3		
Hatchery Brook						
<i>Lake Champlain to main drive for State Fish Hatchery</i> • CLOSED TO FISHING	Grand Isle	Grand Isle		1	18	

* Aquatic Nuisance Species:
E=Eurasian Watermilfoil; W=Water Chestnut;
D=Didymo; WD=Whirling Disease

ANS may be present in other waterbodies and not yet detected. Please follow the recommendations on page 51 to help stop the spread of ANS.

For rivers, streams, brooks and creeks NOT LISTED in this index, see *Table 1*, *Table 3*, and *Table 4*.

Rivers & Streams	Town	County	Table	Map	Stream Section #	ANS*
Johns River						
<i>Lake Memphremagog to the downstream edge of the first bridge (culvert) upstream of Lake Memphremagog on North Derby Rd (TH #6)</i> • Landlocked Salmon: Minimum Length 17"	Derby	Orleans	1	3		
<i>From the downstream edge of the first bridge (culvert) upstream of Lake Memphremagog on North Derby Rd (TH #6) to downstream edge of the bridge on Beebe Rd (TH #3)</i> • Closed to Fishing: October 1 to October 31 • Landlocked Salmon: Minimum Length 17" • Rainbow Trout and Brown Trout: – Length Limit: Minimum length 10" – Daily Limit: 2 trout	Derby	Orleans	1	3	19	
<i>From the downstream edge of the bridge on Beebe Rd (TH #3) upstream approximately two tenths of a mile to the downstream edge of the bridge on Elm Street (TH #2) in Derby.</i> • Closed to Fishing: Second Saturday in April through May 31 and October 1 to October 31 • Landlocked Salmon: Minimum Length 17" • Rainbow Trout and Brown Trout: – Length Limit: Minimum length 10" – Daily Limit: 2 trout	Derby	Orleans	1	3	20	
<i>Downstream edge of the bridge on Elm Street (TH #2) in Derby to US 5 in Derby</i> • Closed to Fishing: October 1 to October 31 • Landlocked Salmon: Minimum Length 17" • Rainbow Trout and Brown Trout: – Length Limit: Minimum length 10" – Daily Limit: 2 trout	Derby	Orleans	1	3	21	
<i>US 5 in Derby to headwaters</i> • Landlocked Salmon: Minimum Length 17"	Derby	Orleans	1	3		



**Points on your license
can be good.**

**YOUR ODDS OF WINNING A MOOSE PERMIT
ARE BETTER THAN EVER WITH OUR
PREFERENCE POINT SYSTEM.**

Try your luck in Vermont's Moose Permit Lottery. Last year, 1,230 permits were issued for the hunt. Permit numbers are determined in the Spring.

And remember, you earn points towards winning simply by applying!

Lottery application fees are **\$10 for residents** and **\$25 for nonresident**.

Lottery applications are available on our website:
www.vtfishandwildlife.com



For more details, call 802-241-3700 or email us at: fwinformation@state.vt.us

LICENSES ARE AVAILABLE ON OUR WEBSITE

VERMONT
FISH AND WILDLIFE DEPARTMENT
www.vtfishandwildlife.com
(802) 241-3700

respect. protect. enjoy.



For rivers, streams, brooks and creeks NOT LISTED in this index, see *Table 1*, *Table 3*, and *Table 4*.

Rivers & Streams	Town	County	Table	Map	Stream Section #	ANS*
Joiner Brook						
<i>Winooski River upstream approx. 1900 feet to first falls</i> <ul style="list-style-type: none"> • Closed to Fishing: Second Saturday in April through May 31 • Trout: <ul style="list-style-type: none"> – Length Limit: 10" to 16" protected slot: (all fish 10" to 16" must be released) – Daily Limit: 2 trout only 1 greater than 16 inches 	Bolton	Chittenden	1	6	22	
<i>First falls to headwater</i>	Bolton	Chittenden	1	6		
Lamoille River						
<i>Lamoille River to the downstream edge of the bridge on Bear Trap Rd in Milton (referred to as the West Milton Bridge)</i> <ul style="list-style-type: none"> • Lake Champlain Boundaries 	Milton	Chittenden	3	1		E
<i>From the downstream edge of the bridge on Bear Trap Rd in Milton (referred to as the West Milton Bridge) upstream to the top of the first dam (Peterson Dam) in Milton.</i> <ul style="list-style-type: none"> • Closed to Fishing: March 16 through May 31 	Milton	Chittenden	3	1	23	E
<i>From the Lake Champlain boundary (top of Peterson Dam in Milton) upstream to downstream edge of the bridge on Rt 104 in the Village of Fairfax (Arrowhead Mountain Lake – See Lakes Table)</i> <ul style="list-style-type: none"> • Open to fishing year round (see below and table for regulations on specific species) • Open to Year Round Trout Fishing (Catch and Release outside of trout season using artificial flies or lures) • Largemouth and Smallmouth Bass: <ul style="list-style-type: none"> – Season: Open Year Round – Length Limit: None – Daily Limit: 5 • Walleye: <ul style="list-style-type: none"> – Season: 1st Saturday in May through October 31 – Length Limit: Minimum length 18" – Daily Limit: 3 	All Applicable Towns	Chittenden/Franklin	2	1	24	E
<i>Lamoille River from the downstream edge of the bridge on Rt 104 in the Village of Fairfax upstream (approximately 1.6 miles) to the top of the Fairfax Falls Dam in Fairfax.</i> <ul style="list-style-type: none"> • Open to fishing year round (see below and table for regulations on specific species) • Open to Year Round Trout Fishing (Catch and Release outside of trout season using artificial flies or lures) • Brook, Brown and Rainbow Trout: <ul style="list-style-type: none"> – Season: 2nd Saturday in April to October 31 – Length Limit: None – Daily Limit: Total number of brook trout, brown trout and rainbow trout no more than 2 • Largemouth and Smallmouth Bass: <ul style="list-style-type: none"> – Season: Open Year Round – Length Limit: None – Daily Limit: 5 	Fairfax	Franklin	2	1	25	
<i>Hydroelectric dam at Fairfax Falls in Fairfax upstream to the downstream side of the railroad bridge in Johnson</i>	All Applicable Towns	All Applicable Counties	1	1		
<i>From the downstream side of the railroad bridge in Johnson upstream (approx 3.7 miles) to the downstream edge of the Ten Bends Drive bridge in Hyde Park</i> <ul style="list-style-type: none"> • Brook, Brown and Rainbow Trout: <ul style="list-style-type: none"> – Length Limit: Minimum length 16 inches – Daily Limit: 2 trout total – Gear Restrictions: Artificial lures and flies only 	Johnson and Hyde Park	Lamoille	1	2	26	
<i>From the downstream edge of the Ten Bends Drive bridge in Hyde Park to headwaters</i>	All Applicable Towns	All Applicable Counties	1	2		
LaPlatte River						
<i>LaPlatte River to the falls in Shelburne (under Falls Road bridge).</i> <ul style="list-style-type: none"> • Lake Champlain Boundaries 	Shelburne	Chittenden	3	5		E
Leach Creek						
<i>CT R main channel to VT Rt 102 Bridge, Canaan</i>	Canaan	Essex	4	4	27	
<i>VT Rt 102 Bridge, Canaan to headwaters</i>	Canaan	Essex	1	4		

* Aquatic Nuisance Species:
E=Eurasian Watermilfoil; W=Water Chestnut;
D=Didymo; WD=Whirling Disease

ANS may be present in other waterbodies and not yet detected.
Please follow the recommendations on page 51 to help stop the spread of ANS.

For rivers, streams, brooks and creeks NOT LISTED in this index, see *Table 1*, *Table 3*, and *Table 4*.

Rivers & Streams	Town	County	Table	Map	Stream Section #	ANS*
Lewis Creek						
<i>Lewis Creek to the falls in North Ferrisburgh (just upstream of Old Hollow Road).</i> • Lake Champlain Boundaries	North Ferrisburgh	Addison	3	5		E
<i>From the Lake Champlain boundary (falls in North Ferrisburgh) upstream to the State Prison Hollow Rd (TH #3) bridge in Starksboro</i> • Open to Year Round Trout Fishing (Catch and Release outside of trout season using artificial flies or lures)	All Applicable Towns	Addison	1	5	28	
<i>State Prison Rd (TH #3) to headwaters</i>	Starksboro/Bristol	Addison	1	5		
Lilliesville Brook						
<i>From the confluence with the White River upstream to the 2nd bridge on the Lilliesville Brook Rd.</i> • Closed to Fishing: Second Saturday in April through May 31	Stockbridge/Bethel	Windsor	1	10	29	
Little Otter Creek						
<i>Lake Champlain to the falls in Ferrisburgh Center (downstream of Little Chicago Rd).</i> • Lake Champlain Boundaries	Ferrisburgh Center	Chittenden	3	5		
Little River						
<i>US Rt 2 Bridge to its beginning at base of Waterbury Dam</i>	Waterbury	Washington	1	6		
<i>From the confluence with Winooski River upstream to the Rt 2 bridge in Waterbury</i> • Brook, Brown and Rainbow Trout: – Season: 2nd Saturday in April to October 31 – Length Limit: None – Daily Limit: Total number of brook trout, brown trout and rainbow trout no more than 2	Waterbury	Washington	1	6	30	
Locust Creek						
<i>From its confluence with the White River upstream to the 2nd bridge on Rt 12.</i> • Closed to Fishing: Second Saturday in April through May 31	Bethel/Barnard	Windsor	1	10	31	
Lulls Brook						
<i>CT R main channel to I-91 Bridge, Hartland</i>	Hartland	Windsor	4	13	32	
<i>I-91 Bridge, Hartland to Headwaters</i>	Hartland	Windsor	1	13		
Mad River						
	All Applicable Towns	All Applicable Counties	1	6		D
Malletts Creek						
<i>Malletts Creek to the first falls upstream of Roosevelt Highway (US 2 and US 7) in Colchester.</i> • Lake Champlain Boundaries	Colchester	Chittenden	3	1		
Mettawee River						
<i>NY Border to the downstream edge of the Rt 153 bridge in Pawlet</i>	Pawlet	Rutland	1	12		
<i>From the downstream edge of the Rt 153 bridge in Pawlet upstream (approximately 16 miles) to the downstream edge of the first bridge on Dorset Hollow Rd and including tributary: Flower Brook upstream (approximately 1000 ft.) to the downstream edge of the Rt 30 bridge in Pawlet.</i> • Trout: – Length Limit: 10" to 14" protected slot: (all fish 10" to 14" must be released) – Daily Limit: 2 trout only 1 greater than 14 inches	Pawlet	Rutland	1	12	33	
<i>First bridge on Dorset Hollow Rd, in Dorset, to headwaters</i>	Dorset	Bennington	1	12		
Mill Brook						
<i>Lake Willoughby upstream 1/4 mile</i> • Closed to Fishing: Second Saturday in April through May 31	Westmore	Orleans	1	3	34	
<i>From 1/4 mile upstream of Lake Willoughby to headwaters</i>	Westmore	Orleans	1	3		
Mill Brook (Windsor)						
<i>CT R main channel to US Rt 5 Bridge, Windsor</i>	Windsor	Windsor	4	13	35	
<i>US Rt 5 Bridge, Windsor to headwaters</i>	All Applicable Towns	All Applicable Counties	1	13		
Mill River						
<i>Lake Champlain to the falls in Georgia (just upstream of Georgia Shore Rd bridge).</i> • Lake Champlain Boundaries	Georgia	Franklin	3	1		

* Aquatic Nuisance Species:
E=Eurasian Watermilfoil; W=Water Chestnut;
D=Didymo; WD=Whirling Disease

ANS may be present in other waterbodies and not yet detected. Please follow the recommendations on page 51 to help stop the spread of ANS.

For rivers, streams, brooks and creeks NOT LISTED in this index, see *Table 1*, *Table 3*, and *Table 4*.

Rivers & Streams	Town	County	Table	Map	Stream Section #	ANS*
Missisquoi River						
<i>Lake Champlain to Riverside Cemetery (5120' below Swanton Dam)</i>	Highgate/Swanton	Franklin	3	1		E, W
<i>Riverside Cemetery (5120' below Swanton Dam) to 850' below the Swanton Dam</i> • Closed to Fishing: March 16 to the Friday before the 1st Saturday in May, both dates inclusive	Highgate/Swanton	Franklin	3	1	36	E
<i>From the top of the Swanton Dam in the Village of Swanton downstream approximately 850 ft. to the water treatment plant on the west side of the river, and downstream approximately 850 ft. to the upstream end of the cement breakwater on the east side of the river.</i> • Closed to Fishing: March 16 through May 31	Highgate/Swanton	Franklin	3	1	37	E
<i>Missisquoi River from Swanton Dam in the Village of Swanton upstream to the Highgate Falls Dam</i> • Open to fishing year round (see below and table for regulations on specific species) • Largemouth and Smallmouth Bass: – Season: Open Year Round – Length Limit: None – Daily Limit: 5 • Muskellunge: – Daily Limit: Zero, All muskellunge unintentionally taken must be immediately released	Swanton/Highgate	Franklin	2	1	38	E
<i>Highgate Falls Dam to top of the Sheldon Springs Dam in Sheldon Springs</i> • Open to fishing year round (see below and table for regulations on specific species) • Largemouth and Smallmouth Bass: – Season: Open Year Round – Length Limit: None – Daily Limit: 5	Highgate/Swanton	Franklin	2	1	39	
<i>Sheldon Springs Dam in Sheldon Springs to downstream edge of Kane Rd (TH-3) bridge in Sheldon</i>	All Applicable Towns	All Applicable Counties	1	1, 2		
<i>From the downstream edge of Kane Road (TH-3) bridge upstream (approximately 5.7 miles) to the top of the Enosburg Falls Dam in Enosburg Falls</i> • Brook, Brown and Rainbow Trout: – Season: 2nd Saturday in April to October 31 – Length Limit: None – Daily Limit: Total number of brook trout, brown trout and rainbow trout no more than 2	Sheldon and Enosburg	Franklin	1	2	40	
<i>From the top of the Enosburg Falls Dam in Enosburg Falls to Headwaters</i>	All Applicable Towns	All Applicable Counties	1	2, 3		
Moose River						
<i>From confluence with Passumpsic River upstream (approx. 350 ft) to the downstream edge of the Concord Avenue bridge in the Village of St. Johnsbury</i> • Brook, Brown and Rainbow Trout: – Season: 2nd Saturday in April to October 31 – Length Limit: None – Daily Limit: Total number of brook trout, brown trout and rainbow trout no more than 2	Village of St. Johnsbury	Caledonia	1	7	41	
<i>From downstream edge of the Concord Avenue bridge in the Village of St. Johnsbury to headwaters</i>	All Applicable Towns	All Applicable Counties	1	7		
Mud Creek						
<i>Lake Champlain to the dam in Alburg (just upstream of Route 78 bridge).</i> • Lake Champlain Boundaries	Alburg	Grand Isle	3	1		
Myers Brook						
<i>Lake Willoughby upstream 1/2 mile</i> • Closed to Fishing: Second Saturday in April through May 31	Westmore	Orleans County	1	3	42	
<i>From 1/2 mile upstream of Lake Willoughby to headwater</i>	Westmore	Orleans County	1	3		

* Aquatic Nuisance Species:
E=Eurasian Watermilfoil; W=Water Chestnut;
D=Didymo; WD=Whirling Disease

ANS may be present in other waterbodies and not yet detected. Please follow the recommendations on page 51 to help stop the spread of ANS.

For rivers, streams, brooks and creeks NOT LISTED in this index, see *Table 1*, *Table 3*, and *Table 4*.

Rivers & Streams	Town	County	Table	Map	Stream Section #	ANS*
New Haven River						
<i>From the confluence with Otter Creek in New Haven, to Munger Street Bridge, New Haven</i>	New Haven	Addison	1	5		
<i>From Munger Street Bridge in New Haven upstream (approximately 4.1 miles) to the South Street bridge in Bristol.</i>	New Haven/Bristol	Addison	1	5	43	
<ul style="list-style-type: none"> • Trout: <ul style="list-style-type: none"> – Length Limit: 10" to 16" protected slot: (all fish 10" to 16" must be released) – Daily Limit: 2 trout only 1 greater than 16 inches 						
<i>South Street Bridge, Bristol to headwaters</i>	Bristol	Addison	1	5, 9		
Nulhegan River						
<i>CT R main channel to VT Rt 102 Bridge, Bloomfield</i>	Bloomfield	Essex	4	4	44	
<i>VT Rt 102 Bridge, Bloomfield to headwaters</i>	All Applicable Towns	All Applicable Counties	1	4		
Ompompanoosuc River						
<i>CT R main channel to US Rt 5, Norwich</i>	Norwich	Windsor	4	11	45	E
<i>From the Connecticut River boundary (US Rt 5 in Norwich) upstream to the top of the flood control dam in Union Village in the town of Thetford.</i>	Norwich/Thetford	Windsor/Orange	2	11	46	E
<ul style="list-style-type: none"> • Open to fishing year round (see below and table for regulations on specific species) • Open to Year Round Trout Fishing (Catch and Release outside of trout season using artificial flies or lures) • Largemouth and Smallmouth Bass: <ul style="list-style-type: none"> – Season: Open Year Round – Length Limit: None – Daily Limit: 5 						
<i>Top of the flood control dam in Union Village in the town of Thetford to headwaters</i>	All Applicable Towns	All Applicable Counties	1	11		
Orcutt Brook						
<i>Salem Lake to headwaters</i>	Derby, Morgan, Holland	Orleans	1	3	46a	
<ul style="list-style-type: none"> • Catch and Release for salmon between Oct 1 and Oct 31 • Landlocked Salmon: Minimum Length 17" 						
Ottaquechee River						
<i>CT R main channel to 1st highway bridge crossing, Hartland</i>	Hartland	Windsor	4	11	47	
<i>1st highway bridge crossing, Hartland to Headwaters</i>	All Applicable Towns	All Applicable Counties	1	11		
Otter Creek						
<i>Lake Champlain to the top of the dam in the city of Vergennes</i>	Vergennes	Addison	3	5		E, W
<i>From the Lake Champlain boundary (Falls at Vergennes) upstream to the top of the Center Rutland Falls in Rutland.</i>	Vergennes/Rutland	Addison/Rutland	2	5, 9	48	
<ul style="list-style-type: none"> • Open to fishing year round (see below and table for regulations on specific species) • Open to Year Round Trout Fishing (Catch and Release outside of trout season using artificial flies or lures) • Largemouth and Smallmouth Bass: <ul style="list-style-type: none"> – Season: Open Year Round – Length Limit: None – Daily Limit: 5 						
<i>Top of the Center Rutland Falls in Rutland to VT Railway Bridge, Danby</i>	All Applicable Towns	Rutland	1	9		
<i>From the Vermont Railway Bridge north of the fishing access upstream (approximately 2 miles) to the Danby-Mt. Tabor Forest Road Bridge (Forest Road #10).</i>	Danby	Rutland	1	12	49	
<ul style="list-style-type: none"> • Brook, Brown and Rainbow Trout: <ul style="list-style-type: none"> – Season: 2nd Saturday in April to October 31 – Length Limit: None – Daily Limit: Total number of brook trout, brown trout and rainbow trout no more than 2 						
<i>Danby-Mt. Tabor Forest Road bridge (Forest Road #10) to headwaters</i>	All Applicable Towns	Bennington/Rutland	1	12		
Outlet Brook						
<i>From the highway bridge near Echo Lake in Charleston upstream to the top of the dam at the outlet of Seymour Lake.</i>	Charleston/Brighton	Orleans County	1	3	50	
<ul style="list-style-type: none"> • Closed to Fishing: Second Saturday in April through May 31 						

* Aquatic Nuisance Species:
E=Eurasian Watermilfoil; W=Water Chestnut;
D=Didymo; WD=Whirling Disease

ANS may be present in other waterbodies and not yet detected. Please follow the recommendations on page 51 to help stop the spread of ANS.

For rivers, streams, brooks and creeks NOT LISTED in this index, see *Table 1*, *Table 3*, and *Table 4*.

Rivers & Streams	Town	County	Table	Map	Stream Section #	ANS*
Passumpsic River						
<i>CT R main channel to 1st Highway Bridge crossing, Barnet</i>	Barnet	Caledonia	4	7	51	
<i>1st Highway Bridge crossing, Barnet to top of Gage Dam in St. Johnsbury.</i>	All Applicable Towns	All Applicable Counties	1	7		
<i>From top of Gage Dam in St. Johnsbury upstream (appr 2.4 miles) to the top of Arnold Falls Dams. Moose River - From confluence with Passumpsic River upstream (approx. 350 ft) to the downstream edge of the Concord Avenue bridge in the Village of St. Johnsbury</i>	St. Johnsbury	Caledonia	1	7	52	
<ul style="list-style-type: none"> • Brook, Brown and Rainbow Trout: <ul style="list-style-type: none"> – Season: 2nd Saturday in April to October 31 – Length Limit: None – Daily Limit: Total number of brook trout, brown trout and rainbow trout no more than 2 						
<i>From the top of Arnold Falls in Village of St. Johnsbury to headwaters</i>	All Applicable Towns	All Applicable Counties	1	7		
Paul Stream						
<i>CT R main channel to VT Rt 102 Bridge, Maidstone</i>	Maidstone	Essex	4	4	53	
<i>VT Rt 102 Bridge, Maidstone to headwaters</i>	All Applicable Towns	All Applicable Counties	1	4		
Pinneo Brook						
<i>Winooski River upstream approx. 100 ft to railroad crossing</i>	Bolton	Chittenden	1	6	54	
<ul style="list-style-type: none"> • Closed to Fishing: Second Saturday in April through May 31 • Trout: <ul style="list-style-type: none"> – Length Limit: 10" to 16" protected slot: (all fish 10" to 16" must be released) – Daily Limit: 2 trout only 1 greater than 16 inches 						
<i>Railroad crossing to headwaters</i>	Bolton	Chittenden	1	6		
Porter Brook						
<i>Greensboro, Porter Brook, tributary to Caspian Lake, is to be closed in its entirety.</i>	Greensboro	Orleans County	1	3	55	
<ul style="list-style-type: none"> • Closed to Fishing: Second Saturday in April through May 31 						
Poultney River						
<i>Lake Champlain upstream to Poultney River to Central Vermont Power Dam at Carver Falls in West Haven.</i>	West Haven	Rutland	3	9		E, W
<i>Central Vermont Power Dam at Carver Falls in West Haven to headwaters</i>	All Applicable Towns	All Applicable Counties	1	9		
Preston Brook						
<i>Winooski River upstream approx. 2600 feet to first falls</i>	Bolton	Chittenden	1	6	56	
<ul style="list-style-type: none"> • Closed to Fishing: Second Saturday in April through May 31 • Trout: <ul style="list-style-type: none"> – Length Limit: 10" to 16" protected slot: (all fish 10" to 16" must be released) – Daily Limit: 2 trout only 1 greater than 16 inches 						
<i>First Falls to headwater</i>	Bolton/Huntington	Chittenden	1	6		
Ridley Brook						
<i>Winooski River upstream approx. 1700 ft to first falls</i>	Duxbury	Washington	1	6	57	
<ul style="list-style-type: none"> • Closed to Fishing: Second Saturday in April through May 31 • Trout: <ul style="list-style-type: none"> – Length Limit: 10" to 16" protected slot: (all fish 10" to 16" must be released) – Daily Limit: 2 trout only 1 greater than 16 inches 						
<i>First falls to headwaters</i>	Duxbury	Washington	1	6		
Roaring Branch						
<i>From its mouth on the Batten Kill upstream to the downstream side of Bridge # 14 on Sunderland TH 3 in East Kansas</i>	Arlington/Sunderland	Bennington	1	14	57a	
<ul style="list-style-type: none"> • Trout: <ul style="list-style-type: none"> – Catch and Release between Oct 1 and Oct 31 – All trout must be immediately released 						
Rock River						
<i>Lake Champlain to the first Canadian border crossing</i>	Highgate	Franklin	3	1		E
Saxtons River						
<i>CT R main channel to US Rt 5 Bridge, Westminster</i>	Westminster	Windham	4	13	58	
<i>US Rt 5 Bridge, Westminster to headwaters</i>	All Applicable Towns	All Applicable Counties	1	13		
Schoolhouse Brook						
<i>Lake Willoughby upstream 1/4 mile</i>	Westmore	Orleans County	1	3	59	
<ul style="list-style-type: none"> • Closed to Fishing: Second Saturday in April through May 31 						
<i>From 1/4 mile upstream of Lake Willoughby to headwaters</i>	Westmore	Orleans County	1	3		

* Aquatic Nuisance Species:
 E=Eurasian Watermilfoil; W=Water Chestnut;
 D=Didymo; WD=Whirling Disease

ANS may be present in other waterbodies and not yet detected.
 Please follow the recommendations on page 51 to help stop the spread of ANS.

For rivers, streams, brooks and creeks NOT LISTED in this index, see *Table 1*, *Table 3*, and *Table 4*.

Rivers & Streams	Town	County	Table	Map	Stream Section #	ANS*
Stevens River						
<i>CT R main channel to 1st Highway Bridge crossing Barnet</i>	Barnet	Caledonia	4	7	60	
<i>1st Highway Bridge crossing Barnet to headwaters</i>	All Applicable Towns	All Applicable Counties	1	7		
Stony Brook (Alder Brook)						
<i>From its confluence with the Black River upstream 3.5 miles to the outlet of Sargent Pond in Coventry.</i> • Closed to Fishing: Second Saturday in April through May 31 • Landlocked Salmon: Minimum Length 17"	Coventry	Orleans County	1	3	1	
<i>Sargent Pond to headwaters</i> • Landlocked Salmon: Minimum Length 17"	Coventry	Orleans County	1	3		
Waits River						
<i>CT R main channel to US Rt 5 Bridge, Bradford</i>	Bradford	Orange	4	11	61	
<i>From the Connecticut River boundary (US Rt 5 Bridge, Bradford) upstream to the top of the Central Vermont Power Dam in Bradford.</i> • Open to fishing year round (see below and table for regulations on specific species) • Largemouth and Smallmouth Bass: – Season: Open Year Round – Length Limit: None – Daily Limit: 5	Bradford	Orange	2	11	62	
<i>Top of the Central Vermont Power Dam in Bradford to headwaters</i>	All Applicable Towns	All Applicable Counties	1	7, 11		
Ware Brook						
<i>From the downstream edge of the furthest downstream bridge/culvert on Back Coventry Rd (TH #8 in Irasburg) upstream approximately one mile to the top of the first major natural falls on Ware brook.</i> • Closed to Fishing: Second Saturday in April through May 31 • Landlocked Salmon: Minimum Length 17"	Irasburg	Orleans	1	3	63	
Warm Brook						
<i>From its mouth on the Roaring Branch upstream to the base of the so-called Hale Company dam in East Arlington</i> • Trout: – Catch and Release between Oct 1 and Oct 31 – All trout must be immediately released	Arlington/Sunderland	Bennington	1	14	63a	
Wells Brook						
<i>Lake Willoughby to headwater</i> • Closed to Fishing: Second Saturday in April through May 31	Westmore	Orleans	1	3	64	
Wells River						
<i>CT R main channel to US Rt 302 Bridge, Newbury</i>	Newbury	Orange	4	7	65	
<i>US Rt 302 Bridge, Newbury to headwaters</i>	All Applicable Towns	All Applicable Counties	1	7		
West River						
<i>CT R main channel to US Rt 5 Bridge, Brattleboro</i>	Brattleboro	Windham	4	15	66	E
<i>From the Connecticut River boundary (US Rt 5 Bridge) upstream to the Townshend Dam (Townshend).</i> • Open to fishing year round (see below and table for regulations on specific species) • Open to Year Round Trout Fishing (Catch and Release outside of trout season using artificial flies or lures) • Largemouth and Smallmouth Bass: – Season: Open Year Round – Length Limit: None – Daily Limit: 5	Townshend/Jamaica	Windham	2	15	67	E
<i>Top of Townshend Lake Dam in Townshend to VT Rt 100 Bridge, Jamaica</i> • Largemouth and Smallmouth Bass: – Season: Open Year Round – Length Limit: None – Daily Limit: 5	Townshend/Jamaica	Windham	2	15	68	
<i>VT Rt 100 Bridge, Jamaica, to headwaters</i>	All Applicable Towns	All Applicable Counties	1	12, 13, 15		

* Aquatic Nuisance Species:
E=Eurasian Watermilfoil; W=Water Chestnut;
D=Didymo; WD=Whirling Disease

ANS may be present in other waterbodies and not yet detected. Please follow the recommendations on page 51 to help stop the spread of ANS.

For rivers, streams, brooks and creeks NOT LISTED in this index, see *Table 1*, *Table 3*, and *Table 4*.

Rivers & Streams	Town	County	Table	Map	Stream Section #	ANS*
White River						
<i>CT R main channel to Bridge St. Bridge (US Rt 5), Hartford</i>	Hartford	Windsor	4	11	69	D
<i>From the Connecticut River boundary (US Rt 5 Bridge) upstream to the downstream edge of Route 107 bridge in Bethel.</i>	All Applicable Towns	All Applicable Counties	2	10, 11	70	D
<ul style="list-style-type: none"> • Open to fishing year round (see below and table for regulations on specific species) • Open to Year Round Trout Fishing (Catch and Release outside of trout season using artificial flies or lures) • Largemouth and Smallmouth Bass: <ul style="list-style-type: none"> – Season: Open Year Round – Length Limit: None – Daily Limit: 5 						
<i>From the confluence with Lilliesville Brook in Stockbridge downstream 3.3 miles to 220 ft. downstream of the confluence with Cleveland Brook in Bethel.</i>	Stockbridge/Bethel	All Applicable Counties	1	10	71	D
<ul style="list-style-type: none"> • Brook, Brown and Rainbow Trout: <ul style="list-style-type: none"> – Length Limit: 18" Minimum Length – Daily Limit: 1 trout – Gear Restriction: Artificial lures and flies only 						
<i>Lilliesville Brook, Stockbridge, to headwaters</i>	All Applicable Towns	All Applicable Counties	1	10		D
Williams River						
<i>CT R main channel to US Rt 5 Bridge, Rockingham</i>	Rockingham	Windham	4	13	72	E
<i>From the Connecticut River boundary (Ys Rt 5 Bridge) upstream to the top of the dam at Brockway Mills Falls in Rockingham.</i>	Rockingham	Windham	2	13	73	E
<ul style="list-style-type: none"> • Open to fishing year round (see below and table for regulations on specific species) • Open to Year Round Trout Fishing (Catch and Release outside of trout season using artificial flies or lures) • Largemouth and Smallmouth Bass: <ul style="list-style-type: none"> – Season: Open Year Round – Length Limit: None – Daily Limit: 5 						
<i>Top of the dam at Brockway Mills Falls in Rockingham to headwaters</i>	All Applicable Towns	All Applicable Counties	1	13		
Willoughby River						
<i>Barton River to Orleans/Brownington Rd Bridge</i>	Barton	Orleans	1	3	74	
<ul style="list-style-type: none"> • Landlocked Salmon: Minimum Length 17" • Rainbow Trout and Brown Trout: <ul style="list-style-type: none"> – Length Limit: Minimum length 10" – Daily Limit: 2 trout 						
<i>Orleans/Brownington Rd Bridge to natural falls top</i>	Barton	Orleans	1	3	75	
<ul style="list-style-type: none"> • Closed to Fishing: Second Saturday in April through May 31 • Landlocked Salmon: Minimum Length 17" • Rainbow Trout and Brown Trout: <ul style="list-style-type: none"> – Length Limit: Minimum length 10" – Daily Limit: 2 trout 						
<i>Natural falls top to Brownington Branch confluence</i>	Barton/Brownington	Orleans	1	3	76	
<ul style="list-style-type: none"> • Landlocked Salmon: Minimum Length 17" • Rainbow Trout and Brown Trout: <ul style="list-style-type: none"> – Length Limit: Minimum length 10" – Daily Limit: 2 trout 						
<i>Brownington Branch confluence to downstream edge of the bridge on VT Rt 58 in the village of Evansville (Brownington)</i>	Brownington	Orleans	1	3	77	
<ul style="list-style-type: none"> • Closed to Fishing: Second Saturday in April through May 31 • Landlocked Salmon: Minimum Length 17" • Rainbow Trout and Brown Trout: <ul style="list-style-type: none"> – Length Limit: Minimum length 10" – Daily Limit: 2 trout 						
<i>Downstream edge of the bridge on VT Route 58 in the village of Evansville (Brownington) to Willoughby Lake outlet</i>	Brownington/Barton/ Westmore	Orleans	1	3	78	
<ul style="list-style-type: none"> • Landlocked Salmon: Minimum Length 17" • Rainbow Trout and Brown Trout: <ul style="list-style-type: none"> – Length Limit: Minimum length 10" – Daily Limit: 2 trout 						

* Aquatic Nuisance Species:
 E=Eurasian Watermilfoil; W=Water Chestnut;
 D=Didymo; WD=Whirling Disease

ANS may be present in other waterbodies and not yet detected.
 Please follow the recommendations on page 51 to help stop the spread of ANS.

For rivers, streams, brooks and creeks NOT LISTED in this index, see *Table 1*, *Table 3*, and *Table 4*.

Rivers & Streams	Town	County	Table	Map	Stream Section #	ANS*
Winooski River						
<i>Lake Champlain upstream to the first railroad bridge (approximately 9 mile) in Winooski and Burlington.</i>	Winooski/Burlington	Chittenden	3	5		E
<i>From the Winooski One Hydro Dam west of Main Street (US 7) in Winooski and Burlington and extending downstream to the downstream side of the first railroad bridge.</i> • Closed to Fishing: March 16 through May 31	Winooski/Burlington	Chittenden	3	5	79	
<i>From the Winooski One Hydro Dam west of Main Street (US 7) in Winooski and Burlington upstream to Preston Brook, Bolton</i> • Open to fishing year round (see below and table for regulations on specific species) • Open to Year Round Trout Fishing (Catch and Release outside of trout season using artificial flies or lures) • Largemouth and Smallmouth Bass: – Season: Open Year Round – Length Limit: None – Daily Limit: 5	All Applicable Towns	Chittenden	1	5, 6	80	
<i>From Preston Brook mouth upstream (approximately 4.4 miles) to the Ridley Brook mouth</i> • Open to fishing year round (see below and table for regulations on specific species) • Open to Year Round Trout Fishing (Catch and Release outside of trout season using artificial flies or lures) • Trout: – Length Limit: 10" to 16" inches protected slot: (all fish 10" to 16" must be released) – Daily Limit: 2 trout only 1 greater than 16 inches • Largemouth and Smallmouth Bass: – Season: Open Year Round – Length Limit: None – Daily Limit: 5	Bolton/Duxbury/Waterbury	Chittenden/Washington	1	6	81	
<i>Ridley Brook mouth upstream to the top of the Bolton Dam in Duxbury and Waterbury.</i> • Open to Year Round Trout Fishing (Catch and Release outside of trout season using artificial flies or lures) • Largemouth and Smallmouth Bass: – Season: Open Year Round – Length Limit: None – Daily Limit: 5	Bolton/Duxbury/Waterbury	Chittenden/Washington	1	6	82	
<i>Winooski River in Duxbury and Waterbury, from the top of the Bolton Dam in Duxbury and Waterbury upstream to the Route 2 Bridge (east side of Waterbury Village)</i> Little River: <i>From the confluences with Winooski River upstream to the Route 2 bridge in Waterbury.</i> • Brook, Brown and Rainbow Trout: – Season: 2nd Saturday in April to October 31 – Length Limit: None – Daily Limit: Total number of brook trout, brown trout and rainbow trout no more than 2	Duxbury/Waterbury	Washington	1	6	83	
<i>Route 2 Bridge (East side of Waterbury Village) in Waterbury to headwaters</i>	All Applicable Towns	All Applicable Counties	1	6, 7		

This Summer, Let Nature Nurture...



Canoeing, fishing, archery, campfires and s'mores.

Green Mountain Conservation Camp

(802) 241-3768

www.vtfishandwildlife.com

What a great way to spend a week this summer!

Discover Vermont's wildlife and master outdoor skills. Vermont Fish & Wildlife Department offers one-week sessions for boys and girls, ages 12 to 14.

Sessions run from June through August at two beautiful lake-side locations.

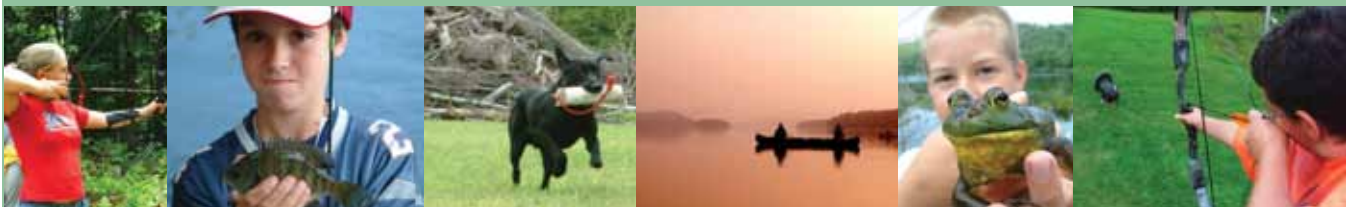

CONTRIBUTE TO CONSERVATION

Your contribution to any of these funds ensures support of our education, research and management programs.

Migratory Waterfowl Fund

The Migratory Waterfowl Fund was established with the receipts from the sale of the stamps and prints created by the Migratory Waterfowl Stamp Program. Under this program, hunters wishing to harvest ducks, geese, and other migratory waterfowl must purchase a special state migratory waterfowl stamp. Each year, a new stamp is designed and a limited number of prints created.

Interest earned from the Waterfowl Fund is earmarked for wetland acquisition and enhancement projects. So far, monies generated by the fund have:

- Funded 69 projects
- 8,465 acres of wetlands conserved and adjacent uplands were protected or enhanced

Green Mount Conservation Camp Endowment Fund

A 501(c)(3) Endowment Fund has been established for Vermont's Green Mountain Conservation Camps. Established in 1966, the Conservation Camps are a state, residential wildlife educational program whose mission is to cultivate a caring among our youth for Vermont's fish and wildlife resources, and to provide experiences in the state's rich culture of camping, hiking, fishing, canoeing and hunting.

A child spending a week at the Conservation Camp will get their hunter certification, find new friends, and create lasting memories. Please consider giving to the Green Mountain Conservation Camp Endowment Fund to make the camps a better place for our kids.

Nongame Wildlife Fund

The Nongame Wildlife Fund is a critical source of funding for the Fish & Wildlife Department's Nongame and Natural Heritage Program.

By working together, our dedicated staff track and protect rare, threatened, and endangered species and natural communities. We help conserve Vermont's wildlife heritage by protecting and promoting nongame wildlife (animals that are not fished or hunted) as well as Vermont's native plants and natural communities.

Fish and Wildlife Trust Fund

Conserving Vermont's fish and wildlife resources and habitat is important to Vermonters' quality of life.

The Fish and Wildlife Trust Fund is like a 401(k) for Vermont's fish and wildlife resources. Money generated from the interest on the Fund helps the Vermont Fish & Wildlife Department conserve these priceless resources by supporting the many activities and services we provide, including:

- Habitat maintenance and restoration
- Educational materials for Vermont schools
- Law Enforcement
- Fisheries management
- Wildlife management
- Monitoring threatened and endangered species

Make a Contribution Today

I wish to donate \$100 \$50 \$25 \$15 \$_____ Other (*any amount is appreciated*) **to**

Nongame Wildlife Fund

Conservation Camp Endowment Fund

Fish and Wildlife Trust Fund

Migratory Waterfowl Fund

Name: _____

Street/PO Box: _____

City, State, Zip: _____

Payment: Check Visa Mastercard Credit card number: _____

Signature: _____ Expiration date: _____

Billing address (If different than mailing address) Street/PO Box: _____

City, State, Zip: _____

Make checks payable to **Vermont Fish and Wildlife** and mail your donation and this form to:
Vermont Fish & Wildlife Department, 103 South Main Street, 10 South, Waterbury, VT 05671-0501

INDEX OF LAKES & PONDS

For lakes, ponds, reservoirs and impoundments NOT LISTED in this index, see *Table 2: Lakes, Ponds Reservoirs, Impoundments with Names* and *Table 3: Lake Champlain*.

Lakes & Ponds	Town	County	Table	Map	Lake Area (acres)	Access*	Aquatic Nuisance Species**	Internal Combustion Motors Allowed	Other Boating Restrictions
Adams Reservoir	Woodford	Bennington	2	14	21			N	5mph
Amherst Lake	Plymouth	Windsor	2	13	81	St		Y	
Ansel Pond	Bethel	Windsor	5	10	2	Sc			
• Only open to fishing from 2nd Saturday April to Oct 31 (see table for regulations on specific species)									
Arrowhead Mountain Lake	Milton	Chittenden	2	1	760	St	E	Y	Other
• Open to fishing year round (see table for regulations on specific species)									
Athens Pond	Athens	Windham	2	13	21			N	5mph
Austin Pond	Hubbardton	Rutland	2	9	28		E	N	5mph
Back Pond	Brighton	Essex	2	3	10				
Baker Pond	Barton	Orleans	5	3	51	Sud		N	5mph
• Only open to fishing from 2nd Saturday April to Oct 31 (see below and table for regulations on specific species) • Landlocked Salmon: Minimum Length 17"									
Baker Pond	Brookfield	Orange	2	10	31	St		Y	5mph
• Largemouth Bass: – Length Limit: 10" to 12" protected slot (all bass 10" to 12" must be released) – Daily Limit: 10 bass, only 1 greater than 12 inches									
Bald Hill Pond	Westmore	Orleans	5	3	108	St		Y	
• Only open to fishing from 2nd Saturday April to Oct 31 (see table for regulations on specific species)									
Ball Mountain Reservoir	Jamaica	Windham	2	13	85			Y	5mph
Bancroft Pond	Plainfield	Washington	5	7	14				
Bean Pond	Lyndon	Caledonia	2	7	24			Y	5mph
Bean Pond	Sutton	Caledonia	5	3	30	Sc		N	5mph
• Only open to fishing from 2nd Saturday April to Oct 31 (see below and table for regulations on specific species) • Landlocked Salmon: Minimum Length 17"									
Beaver Pond	Holland	Orleans	5	4	40	Sf		N	5mph
• Only open to fishing from 2nd Saturday April to Oct 31 (see table for regulations on specific species)									
Beck Pond	Newark	Caledonia	5	4	6	Sud			
• Only open to fishing from 2nd Saturday April to Oct 31 (see table for regulations on specific species)									
Beebe Pond	Sunderland	Bennington	5	14	—		E		
• Only open to fishing from 2nd Saturday April to Oct 31 (see table for regulations on specific species)									
Big Averill Lake (Great Averill Lake)	Norton/Averill	Essex	5	4	828	St		Y	
• Only open to fishing from 2nd Saturday April to Oct 31 and 3rd Saturday in Jan to March 15 • All Species: – Ice Fishing Open Season: 3rd Saturday in Jan to March 15 (see below and table for daily and length limits) • Brook, Brown, Rainbow and Lake Trout and Landlocked Salmon: – Daily Limit: Total of brook trout, brown trout, rainbow trout and landlocked salmon must not be more than 2 in aggregate									
Big Fish Pond (Vail Pond)	Sutton	Caledonia	5	3	16				
• Only open to fishing from 2nd Saturday April to Oct 31 (see below and table for regulations on specific species) • Landlocked Salmon: Minimum Length 17"									
Big Pond (Woodford Lake)	Woodford	Bennington	2	14	31			Y	5mph
Big Salem Lake (Salem Lake)	Derby	Orleans	2	3	764	St			
• Open to fishing year round (see below and table for regulations on specific species) • Catch and Release for salmon between Oct 1 and Oct 31 • Landlocked Salmon: Minimum Length 17" • Brook, Brown, Rainbow and Lake Trout, Landlocked Salmon, and Largemouth and Smallmouth Bass: – Ice Fishing Open Season: 3rd Saturday in Jan to March 15									
Billings Marsh Pond	West Haven	Rutland	2	9	56			N	5mph
Black Pond	Hubbardton	Rutland	2	9	20	Sud	E	N	5mph
Black Pond	Plymouth	Windsor	2	13	20			N	5mph

For lakes, ponds, reservoirs and impoundments NOT LISTED in this index, see *Table 2: Lakes, Ponds Reservoirs, Impoundments with Names* and *Table 3: Lake Champlain*.



Lakes & Ponds	Town	County	Table	Map	Lake Area (acres)	Access*	Aquatic Nuisance Species**	Internal Combustion Motors Allowed	Other Boating Restrictions
Blake Pond • Only open to fishing from 2nd Saturday April to Oct 31 (see below and table for regulations on specific species) • Landlocked Salmon: Minimum Length 17"	Sutton	Caledonia	2	3	8	Sf			
Bliss Pond	Calais	Washington	2	6	46			Y	5mph
Blueberry Lake (Warren Lake)	Warren	Washington	2	6	48			N	5mph
Bomoseen, Lake • Open to fishing year round (see below and table for regulations on specific species) • Brook, Brown, Rainbow and Lake Trout, Landlocked Salmon, and Largemouth and Smallmouth Bass: – Ice Fishing Open Season: 3rd Saturday in January to March 15	Castleton/ Hubbardton	Rutland	2	9	2360	St	E, W, Z	Y	
Bourn Pond • Only open to fishing from 2nd Saturday April to Oct 31 (see table for regulations on specific species)	Sunderland	Bennington	5	12	48			N	5mph
Branch Pond • Only open to fishing from 2nd Saturday April to Oct 31 (see table for regulations on specific species)	Sunderland	Bennington	5	14	34			N	5mph
Brookfield Pond (Baker Pond) • Largemouth Bass: – Length Limit: 10" to 12" protected slot (all bass 10" to 12" must be released) – Daily Limit: 10 bass, only 1 greater than 12 inches	Brookfield	Orange	2	10	31			Y	5mph
Brown Pond • Only open to fishing from 2nd Saturday April to Oct 31 (see table for regulations on specific species)	Westmore	Caledonia/Orleans	5	3	15	Sud			
Brownington Pond • Open to fishing year round (see below and table for regulations on specific species) • Landlocked Salmon: Minimum Length 17"	Brownington/ Derby	Orleans	2	3	139	St	E	Y	
Bruce Pond	Sheffield	Caledonia	2	3	27			Y	5mph
Buck Lake	Woodbury	Washington	2	7	39	Sc		N	5mph
Burbee Pond	Windham	Windham	2	13	50	Sf		N	5mph
Burr Pond	Pittsford	Rutland	2	9	20			N	5mph
Burr Pond	Sudbury	Rutland	2	9	85	St	E	Y	Others
Carmi, Lake (Franklin Pond) • Walleye: – Open Season: 1st Saturday in May to March 15th – Length Limit: Minimum length 15", 17" to 19" protected slot (all walleye between 17–19 inches must be released) – Daily Limit: 5 fish limit provided only 1 is over 19"	Franklin	Franklin	2	2	1402	St	E	Y	
Caspian Lake • Only open to fishing from 2nd Saturday April to Oct 31 and 3rd Saturday in Jan to March 15 • All Species: – Ice Fishing Open Season: 3rd Saturday in Jan to March 15 (see below and table for daily and length Limit) • Brook, Brown, Rainbow and Lake Trout and Landlocked Salmon: – Daily Limit: Total of brook trout, brown trout, rainbow trout and landlocked salmon must not be more than 2 in aggregate • Rainbow Trout and Brown Trout: – Length Limit: Minimum length 10" – Daily Limit: 2 trout	Greensboro	Orleans	5	3	789	Mt		Y	Others
Cedar Lake (Monkton Pond)	Monkton	Addison	2	5	123	St	E	Y	
Center Pond • Only open to fishing from 2nd Saturday April to Oct 31 (see below and table for regulations on specific species) • Brook, Brown, Rainbow and Lake Trout and Landlocked Salmon: – Daily Limit: Total of brook trout, brown trout, rainbow trout and landlocked salmon must not be more than 2 in aggregate	Newark	Caledonia	5	4	79	St		Y	
Champlain, Lake			3	1, 5, 9		Xt	E,W,Z,LBV,A	Y	
Chandler Pond	Wheelock	Caledonia	2	7	68			N	5mph
Charleston Pond (Lubber Lake)	Charleston	Orleans	2	3	40	Uf		N	5mph
Chipman Lake (Tinmouth Pond)	Tinmouth	Rutland	2	12	79	Pc	E	Y	

* S=State; M=Municipal; G=Federal; U=Utility; P=Private;
f=foot or carry in; ud=undeveloped; t=boats on trailer;
c=cartop; r=regulated.

** E=Eurasian Watermilfoil; Z=Zebra Mussel;
W=Water Chestnut; V=Variable-leaf watermilfoil;
LBV=Largemouth Bass Virus; A=Alewife

Aquatic nuisance species (ANS) spread prevention practices should always be employed when visiting ANY waterbody, regardless of whether a known infestation is present. Invasive species and/or fish diseases could be present but as yet undetected. ANS may be present in other waterbodies and not yet detected. Please follow the recommendations on page 51 to help stop the spread of ANS.

For lakes, ponds, reservoirs and impoundments NOT LISTED in this index, see *Table 2: Lakes, Ponds Reservoirs, Impoundments with Names* and *Table 3: Lake Champlain*.

Lakes & Ponds	Town	County	Table	Map	Lake Area (acres)	Access*	Aquatic Nuisance Species**	Internal Combustion Motors Allowed	Other Boating Restrictions
Chittenden Reservoir <ul style="list-style-type: none"> • Open to fishing year round (see below and table for regulations on specific species) • Brook, Brown, Rainbow and Lake Trout, Landlocked Salmon, and Largemouth and Smallmouth Bass: <ul style="list-style-type: none"> – <i>Ice Fishing Open Season: 3rd Saturday in January to March 15</i> • Walleye: <ul style="list-style-type: none"> – <i>Open Season: June 1 through March 15</i> – <i>Length Limit: Minimum Length 22"</i> – <i>Daily Limit: 2</i> 	Chittenden	Rutland	2	10	702	St		Y	Others
Clark Pond (Tildy's Pond) <ul style="list-style-type: none"> • Open to fishing year round (see below and table for regulations on specific species) • Landlocked Salmon: Minimum Length 17" 	Glover	Orleans	2	3	33	Sud			
Clyde Pond <ul style="list-style-type: none"> • Open to fishing year round (see below and table for regulations on specific species) • Catch and Release for salmon between Oct 1 and Oct 31 • Landlocked Salmon: Minimum Length 17" 	Derby	Orleans	2	3	186	Uc	E	N	5mph
Cobb Pond <ul style="list-style-type: none"> • Open to fishing year round (see below and table for regulations on specific species) • Landlocked Salmon: Minimum Length 17" 	Derby	Orleans	2	3	27			N	5mph
Coggman Pond	West Haven	Rutland	2	9	20		E, W	N	5mph
Coits Pond	Cabot	Washington	2	7	40	Sud		N	5mph
Colby Pond <ul style="list-style-type: none"> • Only open to fishing from 2nd Saturday April to Oct 31 (see below and table for regulations on specific species) • Use of fish (alive or dead) as bait is Prohibited 	Plymouth	Windsor	5	13	20	St		Y	5mph
Colchester Pond	Colchester	Chittenden	2	1,5	186	Mc		N	No motors
Cole Pond	Jamaica	Windham	2	13	41			N	5mph
Coles Pond	Walden	Caledonia	2	7	125	Mc		Y	
Colton Pond	Killington	Rutland	2	10	27	St		Y	5mph
Comerford Reservoir (CT River)	Waterford/Concord	Caledonia/Essex	4	7	777	Ut			
Cow Mountain Pond <ul style="list-style-type: none"> • Only open to fishing from 2nd Saturday April to Oct 31 (see table for regulations on specific species) 	Granby	Essex	5	4	10	Mf			
Cranberry Meadow Pond	Woodbury	Washington	2	6	28			N	5mph
Crescent Lake	Sharon	Windsor	2	11	20			N	5mph
Crystal Lake <ul style="list-style-type: none"> • Only open to fishing from 2nd Saturday April to Oct 31 and 3rd Saturday in Jan to March 15 • All Species: <ul style="list-style-type: none"> – <i>Ice Fishing Open Season: 3rd Saturday in Jan to March 15 (see below and table for daily and length Limit)</i> • Brook, Brown, Rainbow and Lake Trout and Landlocked Salmon: <ul style="list-style-type: none"> – <i>Daily Limit: Total of brook trout, brown trout, rainbow trout and landlocked salmon must not be more than 2 in aggregate</i> • Landlocked Salmon: Minimum Length 17" 	Barton	Orleans	5	3	763	St	E	Y	
Curtis Pond	Calais	Washington	2	6	72	St		Y	Others
Cutler Pond	Highgate	Franklin	2	1	25			N	5mph
Danby Pond	Danby	Rutland	2	12	56			Y	5mph
Daniels Pond <ul style="list-style-type: none"> • Open to fishing year round (see below and table for regulations on specific species) • Landlocked Salmon: Minimum Length 17" 	Glover	Orleans	2	3	66	St		Y	5mph
Danyow Pond	Ferrisburgh	Addison	2	5	192			Y	5mph
Deer Park Pond	Halifax	Windham	2	15	22			N	5mph
Dennis Pond	Brunswick	Essex	2	4	49	Pf		N	5mph
Derby Pond <ul style="list-style-type: none"> • Open to fishing year round (see below and table for regulations on specific species) • Landlocked Salmon: Minimum Length 17" 	Derby	Orleans	2	3	207	St	E	Y	
Deweys Mill Pond	Hartford	Windsor	2	11	56		E	N	5mph
Duck Pond <ul style="list-style-type: none"> • Open to fishing year round (see below and table for regulations on specific species) • Landlocked Salmon: Minimum Length 17" 	Craftsbury	Orleans	2	3	9	Sc			
Duck Pond <ul style="list-style-type: none"> • Open to fishing year round (see below and table for regulations on specific species) • Landlocked Salmon: Minimum Length 17" 	Sheffield	Caledonia	2	3	7				

For lakes, ponds, reservoirs and impoundments NOT LISTED in this index, see *Table 2: Lakes, Ponds Reservoirs, Impoundments with Names* and *Table 3: Lake Champlain*.



Lakes & Ponds	Town	County	Table	Map	Lake Area (acres)	Access*	Aquatic Nuisance Species**	Internal Combustion Motors Allowed	Other Boating Restrictions
Duck Pond	Sutton	Caledonia	2	3	8	Sc			
<ul style="list-style-type: none"> • Only open to fishing from 2nd Saturday April to Oct 31 (see below and table for regulations on specific species) • Landlocked Salmon: Minimum Length 17" 									
Dunmore, Lake									
<i>North of a line from Sucker Brook to the island</i>	Salisbury/Leicester	Addison	5	9	985	St	E	Y	
<ul style="list-style-type: none"> • Only open to fishing from 2nd Saturday April to Oct 31 and 3rd Saturday in Jan to March 15 • All Species: <ul style="list-style-type: none"> – Ice Fishing Open Season: 3rd Saturday in Jan to March 15 (see below and table for daily and length Limit) • Brook, Brown, Rainbow and Lake Trout and Landlocked Salmon: <ul style="list-style-type: none"> – Daily Limit: Total of brook trout, brown trout, rainbow trout and landlocked salmon must not be more than 2 in aggregate 									
<i>South of a line from Sucker Brook to the island</i>	Salisbury/Leicester	Addison	2	9	985	St		Y	
<ul style="list-style-type: none"> • Open to fishing year round (see below and table for regulations on specific species) • Brook, Brown, Rainbow and Lake Trout, Landlocked Salmon, and Largemouth and Smallmouth Bass: <ul style="list-style-type: none"> – Ice Fishing Open Season: 3rd Saturday in Jan to March 15 • Brook, Brown, Rainbow and Lake Trout and Landlocked Salmon: <ul style="list-style-type: none"> – Daily Limit: Total of brook trout, brown trout, rainbow trout and landlocked salmon must not be more than 2 in aggregate 									
East Long Pond	Woodbury	Washington	5	7	188	Pf		Y	
<ul style="list-style-type: none"> • Only open to fishing from 2nd Saturday April to Oct 31 (see below and table for regulations on specific species) • Brook, Brown, Rainbow and Lake Trout and Landlocked Salmon: <ul style="list-style-type: none"> – Daily Limit: Total of brook trout, brown trout, rainbow trout and landlocked salmon must not be more than 2 in aggregate 									
Echo Lake	Charleston	Orleans	5	3	550	St		Y	
<ul style="list-style-type: none"> • Only open to fishing from 2nd Saturday April to Oct 31 and 3rd Saturday in Jan to March 15 • All Species: <ul style="list-style-type: none"> – Ice Fishing Open Season: 3rd Saturday in Jan to March 15 (see below and table for daily and length Limit) • Brook, Brown, Rainbow and Lake Trout and Landlocked Salmon: <ul style="list-style-type: none"> – Daily Limit: Total of brook trout, brown trout, rainbow trout and landlocked salmon must not be more than 2 in aggregate • Rainbow Trout and Brown Trout: <ul style="list-style-type: none"> – Length Limit: Minimum length 10" 									
Echo Lake	Plymouth	Windsor	2	13	104	St		Y	
<ul style="list-style-type: none"> • Open to fishing year round (see below and table for regulations on specific species) • Brook, Brown, Rainbow and Lake Trout, Landlocked Salmon, and Largemouth and Smallmouth Bass: <ul style="list-style-type: none"> – Ice Fishing Open Season: 3rd Saturday in Jan to March 15 									
Echo Lake (Keeler Pond)	Hubbardton	Rutland	2	9	54		E	Y	
Eden Lake	Eden	Lamoille	2	2	194	St		Y	
<ul style="list-style-type: none"> • Open to fishing year round (see below and table for regulations on specific species) • Brook, Brown, Rainbow and Lake Trout, Landlocked Salmon, and Largemouth and Smallmouth Bass: <ul style="list-style-type: none"> – Ice Fishing Open Season: 3rd Saturday in Jan to March 15 									
Elligo, Lake	Craftsbury/Greensboro	Orleans	2	3	174	St	E	Y	
<ul style="list-style-type: none"> • Open to fishing year round (see below and table for regulations on specific species) • Brook, Brown, Rainbow and Lake Trout, Landlocked Salmon, and Largemouth and Smallmouth Bass: <ul style="list-style-type: none"> – Ice Fishing Open Season: 3rd Saturday in Jan to March 15 • Brook, Brown, Rainbow and Lake Trout and Landlocked Salmon: <ul style="list-style-type: none"> – Daily Limit: Total of brook trout, brown trout, rainbow trout and landlocked salmon must not be more than 2 in aggregate • Landlocked Salmon: Minimum Length 17" 									
Elmore Lake	Elmore	Lamoille	2	6	219	St	E	Y	Others
Emerald Lake	Dorset	Bennington	2	12	28	Sf		N	5mph
Ewell Pond	Peacham	Caledonia	5	7	51	St		Y	5mph
<ul style="list-style-type: none"> • Only open to fishing from 2nd Saturday April to Oct 31 (see below and table for regulations on specific species) • Use of Fish (alive or dead) as Bait is Prohibited 									
Fairfield Pond	Fairfield	Franklin	2	1	446	Sud	E	Y	
Fairfield Swamp Pond	Swanton	Franklin	2	1	152	Sc	E	Y	5mph

* S=State; M=Municipal; G=Federal; U=Utility; P=Private; f=foot or carry in; ud=undeveloped; t=boats on trailer; c=cartop; r=regulated.

** E=Eurasian Watermilfoil; Z=Zebra Mussel; W=Water Chestnut; V=Variable-leaf watermilfoil; LBV=Largemouth Bass Virus; A=Alewife

Aquatic nuisance species (ANS) spread prevention practices should always be employed when visiting ANY waterbody, regardless of whether a known infestation is present. Invasive species and/or fish diseases could be present but as yet undetected. ANS may be present in other waterbodies and not yet detected. Please follow the recommendations on page 51 to help stop the spread of ANS.

For lakes, ponds, reservoirs and impoundments NOT LISTED in this index, see *Table 2: Lakes, Ponds Reservoirs, Impoundments with Names* and *Table 3: Lake Champlain*.

Lakes & Ponds	Town	County	Table	Map	Lake Area (acres)	Access*	Aquatic Nuisance Species**	Internal Combustion Motors Allowed	Other Boating Restrictions
Fairlee, Lake	Thetford/ Fairlee/W. Fairlee	Orange	2	11	457	St	E	Y	
<ul style="list-style-type: none"> • Open to fishing year round (see below and table for regulations on specific species) • Brook, Brown, Rainbow and Lake Trout, Landlocked Salmon, and Largemouth and Smallmouth Bass: – <i>Ice Fishing Open Season: 3rd Saturday in Jan to March 15</i> 									
Fern Lake	Leicester	Addison	2	9	69	Mc		Y	5mph
Flagg Pond	Wheelock	Caledonia	2	3	111	Sud		N	5mph
Forest Lake	Averill	Essex	5	4	62			Y	5mph
<ul style="list-style-type: none"> • Only open to fishing from 2nd Saturday April to Oct 31 (see table for regulations on specific species) 									
Forest Lake (Nelson Pond)	Calais/ Woodbury	Washington	5	7	133	St		Y	
<ul style="list-style-type: none"> • Only open to fishing from 2nd Saturday April to Oct 31 and 3rd Saturday in Jan to March 15 • All Species: – <i>Ice Fishing Open Season: 3rd Saturday in Jan to March 15 (see below and table for daily and length Limit)</i> • Brook, Brown, Rainbow and Lake Trout and Landlocked Salmon: – <i>Daily Limit: Total of brook trout, brown trout, rainbow trout and landlocked salmon must not be more than 2 in aggregate</i> 									
Fosters Pond	Peacham	Caledonia	2	7	61	St		Y	5mph
Franklin Pond (Lake Carmi)	Franklin	Franklin	2	2	1402			Y	
<ul style="list-style-type: none"> • Walleye: – <i>Open Season: 1st Saturday in May to March 15th;</i> – <i>Length Limit: Minimum length 15", 17" to 19" protected slot (all walleye between 17" to 19" must be released)</i> – <i>Daily Limit: 5 fish with only 1 over 19"</i> 									
Gale Meadows Pond	Londonderry	Windham	2	13	195	St	E	Y	5mph
Gates Pond	Whitingham	Windham	2	14	30			N	5mph
Gillett Pond	Richmond	Chittenden	2	5	30			N	5mph
Glen Lake	Castleton/ Fair Haven/ Benson	Rutland	2	9	206	Sf	E	Y	5mph
<ul style="list-style-type: none"> • Open to fishing year round (see below and table for regulations on specific species) • Brook, Brown, Rainbow and Lake Trout, Landlocked Salmon, and Largemouth and Smallmouth Bass: – <i>Ice Fishing Open Season: 3rd Saturday in Jan to March 15</i> 									
Goshen Dam (Sugar Hill Reservoir)	Goshen	Addison	5	9	63				
<ul style="list-style-type: none"> • Only open to fishing from 2nd Saturday April to Oct 31 (see table for regulations on specific species) 									
Great Averill Lake (Big Averill Lake)	Norton/ Averill	Essex	5	4	828	St		Y	
<ul style="list-style-type: none"> • Only open to fishing from 2nd Saturday April to Oct 31 and 3rd Saturday in Jan to March 15 • All Species: – <i>Ice Fishing Open Season: 3rd Saturday in Jan to March 15 (see below and table for daily and length Limit)</i> • Brook, Brown, Rainbow and Lake Trout and Landlocked Salmon: – <i>Daily Limit: Total of brook trout, brown trout, rainbow trout and landlocked salmon must not be more than 2 in aggregate</i> 									
Great Hosmer Pond	Craftsbury/ Albany	Orleans	2	3	140	Mt	E	Y	
<ul style="list-style-type: none"> • Open to fishing year round (see below and table for regulations on specific species) • Landlocked Salmon: Minimum Length 17" 									
Green River Reservoir	Hyde Park	Lamoille	2	2	554	Sc		N	5mph
Greenwood Lake	Woodbury	Washington	2	7		St		Y	Others
Griggs Pond	Albany	Orleans	2	3	6				
<ul style="list-style-type: none"> • Open to fishing year round (see below and table for regulations on specific species) • Landlocked Salmon: Minimum Length 17" 									
Groton Lake	Groton	Caledonia	2	7		Sr		Y	
Grout Pond	Stratton	Windham	2	14	84	Gc		N	5mph
Half Moon Pond	Hubbardton	Rutland	2	9	23	Sc		N	5mph
Halfmoon Pond	Fletcher	Franklin	2	2	21			Y	5mph
Halfway Pond	Norton	Essex	2	4	22	Sf		N	5mph
Halls Lake	Newbury	Orange	2	7	85	Mt	E, V	Y	Others
Hancock Lake (Sucker Pond)	Stamford	Bennington	2	14		Mf		N	5mph
Hardwick Lake	Hardwick	Caledonia	2	7	145	Sc		N	5mph
Hardwood Pond	Elmore	Lamoille	2	6	44			N	5mph
Harriman Pond	Newbury	Orange	2	7	20			N	5mph

For lakes, ponds, reservoirs and impoundments NOT LISTED in this index, see *Table 2: Lakes, Ponds Reservoirs, Impoundments with Names* and *Table 3: Lake Champlain*.



Lakes & Ponds	Town	County	Table	Map	Lake Area (acres)	Access*	Aquatic Nuisance Species**	Internal Combustion Motors Allowed	Other Boating Restrictions
Harriman Reservoir	Whitingham/ Wilmington	Windham	2	14	2040	Ut		Y	
<ul style="list-style-type: none"> • Open to fishing year round (see below and table for regulations on specific species) • Brook, Brown, Rainbow and Lake Trout, Landlocked Salmon, and Largemouth and Smallmouth Bass: – <i>Ice Fishing Open Season: 3rd Saturday in Jan to March 15</i> 									
Hartwell Pond	Albany	Orleans	5	3	16	Pf			
<ul style="list-style-type: none"> • Only open to fishing from 2nd Saturday April to Oct 31 (see below and table for regulations on specific species) • Landlocked Salmon: Minimum Length 17" 									
Harveys Lake	Barnet	Caledonia	2	7	351	St		Y	
<ul style="list-style-type: none"> • Open to fishing year round (see below and table for regulations on specific species) • Brook, Brown, Rainbow and Lake Trout, Landlocked Salmon, and Largemouth and Smallmouth Bass: – <i>Ice Fishing Open Season: 3rd Saturday in Jan to March 15</i> • Brook, Brown, Rainbow and Lake Trout and Landlocked Salmon: – <i>Daily Limit: Total of brook trout, brown trout, rainbow trout and landlocked salmon must not be more than 2 in aggregate</i> 									
High Pond	Sudbury	Rutland	2	9	20			N	5mph
Hinkum Pond	Sudbury	Rutland	2	9	60		E	N	5mph
Holland Pond	Holland	Orleans	5	4	325	St		Y	
<ul style="list-style-type: none"> • Only open to fishing from 2nd Saturday April to Oct 31 (see table for regulations on specific species) 									
Horse Pond	Greensboro	Orleans	2	3	32	Sc		Y	5mph
Hortonia, Lake (Horton Pond)	Hubbardton/ Sudbury	Rutland	2	9	479	St	E	Y	
<ul style="list-style-type: none"> • Open to fishing year round (see below and table for regulations on specific species) • Brook, Brown, Rainbow and Lake Trout, Landlocked Salmon, and Largemouth and Smallmouth Bass: – <i>Ice Fishing Open Season: 3rd Saturday in Jan to March 15</i> 									
Indian Brook Reservoir	Essex	Chittenden	2	5	50	Mc	E	N	5mph
Inman Pond	Fair Haven	Rutland	2	9	85			N	5mph
Island Pond	Brighton	Essex	2	4	626	St		Y	
<ul style="list-style-type: none"> • Open to fishing year round (see below and table for regulations on specific species) • Brook, Brown, Rainbow and Lake Trout, Landlocked Salmon, and Largemouth and Smallmouth Bass: – <i>Ice Fishing Open Season: 3rd Saturday in Jan to March 15</i> 									
Jacksonville Pond	Whitingham	Windham	2	15	20			N	5mph
Jobs Pond	Westmore	Orleans	5	3	39	St		Y	5mph
<ul style="list-style-type: none"> • Only open to fishing from 2nd Saturday April to Oct 31 (see below and table for regulations on specific species) • Use of Fish (alive or dead) as Bait is Prohibited 									
Joes Pond	Cabot/ Danville	Washington/ Caledonia	2	7	396	St		Y	
<ul style="list-style-type: none"> • Open to fishing year round (see below and table for regulations on specific species) • Brook, Brown, Rainbow and Lake Trout, Landlocked Salmon, and Largemouth and Smallmouth Bass: – <i>Ice Fishing Open Season: 3rd Saturday in Jan to March 15</i> 									
Johnson Pond	Orwell	Rutland	2	9	20			N	5mph
Keiser Pond	Danville	Caledonia	2	7	33	St		Y	5mph
Kenny Pond	Newfane	Windham	2	15	26			N	5mph
Kent Pond	Sherburne	Rutland	2	10	99	St	E	Y	5mph
<ul style="list-style-type: none"> • Largemouth Bass: – <i>Length Limit: 10" to 12" protected slot (all bass 10" to 12" must be released)</i> – <i>Daily Limit: 10 bass, only 1 greater than 12 inches</i> 									
Kettle Pond	Groton	Caledonia	2	7	109	Sf		Y	5mph
Kidder Pond	Irasburg	Orleans	2	3	16				
<ul style="list-style-type: none"> • Open to fishing year round (see below and table for regulations on specific species) • Landlocked Salmon: Minimum Length 17" 									
Knapp Brook Pond No. 1	Cavendish/ Reading	Windsor	5	13	25	St		Y	5mph
<ul style="list-style-type: none"> • Only open to fishing from 2nd Saturday April to Oct 31 (see below and table for regulations on specific species) • Use of Fish (alive or dead) as Bait is Prohibited 									

* S=State; M=Municipal; G=Federal; U=Utility; P=Private;
f=foot or carry in; ud=undeveloped; t=boats on trailer;
c=cartop; r=regulated.

** E=Eurasian Watermilfoil; Z=Zebra Mussel;
W=Water Chestnut; V=Variable-leaf watermilfoil;
LBV=Largemouth Bass Virus; A=Alewife

Aquatic nuisance species (ANS) spread prevention practices should always be employed when visiting ANY waterbody, regardless of whether a known infestation is present. Invasive species and/or fish diseases could be present but as yet undetected. ANS may be present in other waterbodies and not yet detected. Please follow the recommendations on page 51 to help stop the spread of ANS.

For lakes, ponds, reservoirs and impoundments NOT LISTED in this index, see *Table 2: Lakes, Ponds Reservoirs, Impoundments with Names* and *Table 3: Lake Champlain*.

Lakes & Ponds	Town	County	Table	Map	Lake Area (acres)	Access*	Aquatic Nuisance Species**	Internal Combustion Motors Allowed	Other Boating Restrictions
Knapp Brook Pond No. 2	Cavendish/Reading	Windsor	5	13	35	St		Y	5mph
<ul style="list-style-type: none"> • Only open to fishing from 2nd Saturday April to Oct 31 (see table for regulations on specific species) • Use of Fish (alive or dead) as Bait is Prohibited 									
Lake Abenaki	Thetford	Orange	2	11	44			N	5mph
Lake Iroquois	Hinesburg	Chittenden	2	5	243	St	E	Y	
Lamoille Lake	Morristown	Lamoille	2	2				Y	
Lamson Pond	Brookfield		2	10	24			N	5mph
Lefferts Pond	Chittenden	Rutland	2	10	55			N	5mph
Levi Pond	Groton		5	7	22	Sf		N	5mph
<ul style="list-style-type: none"> • Only open to fishing from 2nd Saturday April to Oct 31 (see below and table for regulations on specific species) • Use of Fish (alive or dead) as Bait is Prohibited 									
Lewis Pond	Lewis	Essex	5	4	68	Pc		Y	5mph
<ul style="list-style-type: none"> • Only open to fishing from 2nd Saturday April to Oct 31 (see below and table for regulations on specific species) • Use of Fish (alive or dead) as Bait is Prohibited 									
Lily Pond	Londonderry	Windham	2	13	21			N	5mph
Lily Pond	Vernon	Windham	2	15	41			N	5mph
Little Averill Lake	Averill	Essex	5	4	467	Pt		Y	
<ul style="list-style-type: none"> • Only open to fishing from 2nd Saturday April to Oct 31 and 3rd Saturday in Jan to March 15 • Lake Trout: <ul style="list-style-type: none"> – Length Limit: Minimum Length 20" – Daily Limit: 1 • Salmon: <ul style="list-style-type: none"> – Length Limit: Minimum Length 15" – Daily Limit: 2 salmon or 1 salmon and 1 lake trout • Legal Method: <ul style="list-style-type: none"> – Angling with not more than 1 line – Ice Fishing with not more than 4 lines • Brook, Brown, Rainbow and Lake Trout and Landlocked Salmon: <ul style="list-style-type: none"> – Daily Limit: Total of brook trout, brown trout, rainbow trout and landlocked salmon must not be more than 2 in aggregate • Brook, Brown, Rainbow and Lake Trout, Landlocked Salmon, and Largemouth and Smallmouth Bass: <ul style="list-style-type: none"> – Ice Fishing Open Season: 3rd Saturday in Jan to March 15 – Ice Fishing with not more than 4 lines 									
Little Elmore Pond	Elmore	Lamoille	5	6	24	Pc		N	5mph
<ul style="list-style-type: none"> • Only open to fishing from 2nd Saturday April to Oct 31 (see table for regulations on specific species) 									
Little Hosmer Pond	Craftsbury	Orleans	2	3	180	St		Y	Others
<ul style="list-style-type: none"> • Open to fishing year round (see below and table for regulations on specific species) • Landlocked Salmon: Minimum Length 17" 									
Little Mud Pond	Winhall	Bennington	2	12	21				
Little Pond	Franklin	Franklin	2	2	95			N	5mph
Little Pond	Wells	Rutland	2	12	162	St	E	Y	Others
Little Rocky Pond	Wallingford	Rutland	5	12	18				
<ul style="list-style-type: none"> • Only open to fishing from 2nd Saturday April to Oct 31 (see table for regulations on specific species) 									
Little Salem Lake	Derby	Orleans	2	3	--	Sc		Y	
<ul style="list-style-type: none"> • Open to fishing year round (see below and table for regulations on specific species) • Brook, Brown, Rainbow and Lake Trout, Landlocked Salmon, and Largemouth and Smallmouth Bass: <ul style="list-style-type: none"> – Ice Fishing Open Season: 3rd Saturday in Jan to March 15 • Catch and Release for salmon between Oct 1 and Oct 31 • Landlocked Salmon: Minimum Length 17" 									
Long Pond (Belvidere Pond)	Eden	Lamoille	2	2	97	Pc	E	N	5mph
Long Pond	Greensboro	Orleans	2	3	100	Sc		N	5mph
Long Pond	Milton	Chittenden	2	1	47	Pf		N	5mph

* S=State; M=Municipal; G=Federal; U=Utility; P=Private; f=foot or carry in; ud=undeveloped; t=boats on trailer; c=cartop; r=regulated.

** E=Eurasian Watermilfoil; Z=Zebra Mussel; W=Water Chestnut; V=Variable-leaf watermilfoil; LBV=Largemouth Bass Virus; A=Alewife

Aquatic nuisance species (ANS) spread prevention practices should always be employed when visiting ANY waterbody, regardless of whether a known infestation is present. Invasive species and/or fish diseases could be present but as yet undetected. ANS may be present in other waterbodies and not yet detected. Please follow the recommendations on page 51 to help stop the spread of ANS.

For lakes, ponds, reservoirs and impoundments NOT LISTED in this index, see *Table 2: Lakes, Ponds Reservoirs, Impoundments with Names* and *Table 3: Lake Champlain*.



Lakes & Ponds	Town	County	Table	Map	Lake Area (acres)	Access*	Aquatic Nuisance Species**	Internal Combustion Motors Allowed	Other Boating Restrictions
Long Pond	Newbury	Orange	5	7	15				
<ul style="list-style-type: none"> • Only open to fishing from 2nd Saturday April to Oct 31 (see table for regulations on specific species) 									
Long Pond	Sheffield	Caledonia	2	3	38			N	5mph
<ul style="list-style-type: none"> • Open to fishing year round (see below and table for regulations on specific species) • Landlocked Salmon: Minimum Length 17" 									
Long Pond	Westmore	Orleans	5	3	90	St		Y	5mph
<ul style="list-style-type: none"> • Only open to fishing from 2nd Saturday April to Oct 31 (see below and table for regulations on specific species) • Brook, Brown, Rainbow and Lake Trout and Landlocked Salmon: <ul style="list-style-type: none"> – <i>Daily Limit: Total of brook trout, brown trout, rainbow trout and landlocked salmon must not be more than 2 in aggregate</i> 									
Loves Marsh	Castleton	Rutland	2	9	62			N	5mph
Lowell Lake	Londonderry	Windham	2	13	109	Sc		N	5mph
Lower Pond (Lake Sunset)	Hinesburg	Chittenden	2	5	58		E	Y	5mph
Lower Symes Pond	Ryegate	Caledonia	2	7	57	Sud		Y	5mph
Lyford Pond	Walden	Caledonia	2	7	33	Sc		Y	5mph
Madeleine Lake	Sandgate	Bennington	2	14	20			Y	5mph
Maidstone Lake	Maidstone	Essex	5	4	745	St		Y	
<ul style="list-style-type: none"> • Only open to fishing from 2nd Saturday April to Oct 31 and 3rd Saturday in Jan to March 15 • All Species: <ul style="list-style-type: none"> – <i>Ice Fishing Open Season: 3rd Saturday in Jan to March 15 (see below and table for daily and length Limit)</i> • Brook, Brown, Rainbow and Lake Trout and Landlocked Salmon: <ul style="list-style-type: none"> – <i>Daily Limit: Total of brook trout, brown trout, rainbow trout and landlocked salmon must not be more than 2 in aggregate</i> 									
Marl Pond	Sutton	Caledonia	5	3	10	Sc			
<ul style="list-style-type: none"> • Only open to fishing from 2nd Saturday April to Oct 31 (see table for regulations on specific species) 									
Marshfield Dam (Mollys Falls Reservoir)	Cabot	Washington	2	7	397	St		Y	
<ul style="list-style-type: none"> • Open to fishing year round (see below and table for regulations on specific species) • Brook, Brown, Rainbow and Lake Trout, Landlocked Salmon, and Largemouth and Smallmouth Bass: <ul style="list-style-type: none"> – <i>Ice Fishing Open Season: 3rd Saturday in Jan to March 15</i> 									
Martins Pond	Peacham	Caledonia	5	7	82	St		Y	5mph
<ul style="list-style-type: none"> • Only open to fishing from 2nd Saturday April to Oct 31 (see below and table for regulations on specific species) • Use of Fish (alive or dead) as Bait is Prohibited 									
May Pond	Barton	Orleans	5	3	116	St		N	5mph
<ul style="list-style-type: none"> • Only open to fishing from 2nd Saturday April to Oct 31 (see below and table for regulations on specific species) • Landlocked Salmon: Minimum Length 17" 									
Mcallister Pond	Lowell	Orleans	2	2	25			N	5mph
Mcconnell Pond	Brighton	Essex	2	4	87	Pf		N	5mph
Mcintosh Pond	Royalton	Windsor	5	10	23	St		Y	5mph
<ul style="list-style-type: none"> • Only open to fishing from 2nd Saturday April to Oct 31 (see below and table for regulations on specific species) • Use of Fish (alive or dead) as Bait is Prohibited 									
Memphremagog, Lake									
<i>Lake Memphremagog (including South Bay and the connecting waters), Coventry, Derby, Newport City and Newport, excluding all waters of the Clyde River Watershed upstream of the hydroelectric dam that creates West Charleston Pond (Lubber Lake) in West Charleston and excluding Willoughby Lake and all waters that flow into it.</i>	Newport/ Derby/ Coventry	Orleans	2	3	5966	St	E	Y	
<ul style="list-style-type: none"> • Open to fishing year round (see below and table for regulations on specific species) • Brook, Brown, Rainbow and Lake Trout, Landlocked Salmon, and Largemouth and Smallmouth Bass: <ul style="list-style-type: none"> – <i>Ice Fishing Open Season: 3rd Saturday in Jan to March 15</i> • Brook, Brown, Rainbow and Lake Trout and Landlocked Salmon: <ul style="list-style-type: none"> – <i>Daily Limit: Total of brook trout, brown trout, rainbow trout and landlocked salmon must not be more than 2 in aggregate</i> • Landlocked Salmon: Minimum Length 17" • Rainbow Trout and Brown Trout: <ul style="list-style-type: none"> – <i>Length Limit: Minimum length 10"</i> 									

For lakes, ponds, reservoirs and impoundments NOT LISTED in this index, see *Table 2: Lakes, Ponds Reservoirs, Impoundments with Names* and *Table 3: Lake Champlain*.

Lakes & Ponds	Town	County	Table	Map	Lake Area (acres)	Access*	Aquatic Nuisance Species**	Internal Combustion Motors Allowed	Other Boating Restrictions
Mendon Beaver Pond	Mendon	Rutland	2	10	6	Sc			
Metcalf Pond	Fletcher	Franklin	2	2	81	Mc	E	Y	
Mile Pond	Ferdinand	Essex	2	4	26			N	5mph
Miles Pond	Concord	Essex	2	8	215	St		Y	
<ul style="list-style-type: none"> • Open to fishing year round (see below and table for regulations on specific species) • Brook, Brown, Rainbow and Lake Trout, Landlocked Salmon, and Largemouth and Smallmouth Bass: <ul style="list-style-type: none"> – Ice Fishing Open Season: 3rd Saturday in Jan to March 15 									
Mill Pond (Kennedys Pond)	Windsor	Windsor	2	13	77	Mt	E	N	5mph
Mill Pond (Parsons Mill Pond)	Benson	Rutland	2	9	39		E, W	N	5mph
Miller Pond	Strafford	Orange	2	11	64	St		Y	5mph
Milton Pond	Milton	Chittenden	2	1	24			N	Others
Mirror Lake (No. 10 Pond)	Calais	Washington	2	7	85	St		Y	Others
Mollys Falls Reservoir (Marshfield Dam)	Cabot	Washington	2	7	397	St		Y	
<ul style="list-style-type: none"> • Open to fishing year round (see below and table for regulations on specific species) • Brook, Brown, Rainbow and Lake Trout, Landlocked Salmon, and Largemouth and Smallmouth Bass: <ul style="list-style-type: none"> – Ice Fishing Open Season: 3rd Saturday in Jan to March 15 									
Mollys Pond	Cabot	Washington	2	7	38	Pf		N	5mph
Moore Dam Reservoir (CT River)	Waterford	Caledonia	4	8	1235	Ut			
Morey, Lake	Fairlee	Orange	2	11	547	St	E	Y	
<ul style="list-style-type: none"> • Open to fishing year round (see below and table for regulations on specific species) • Brook, Brown, Rainbow and Lake Trout, Landlocked Salmon, and Largemouth and Smallmouth Bass: <ul style="list-style-type: none"> – Ice Fishing Open Season: 3rd Saturday in Jan to March 15 • Largemouth Bass: Minimum Length 14", Bag limit 5 bass 									
Mud Creek Pond	Alburg	Grand Isle	2	1	333			N	5mph
Mud Pond	Craftsbury	Orleans	2	3	35			N	5mph
<ul style="list-style-type: none"> • Open to fishing year round (see below and table for regulations on specific species) • Landlocked Salmon: Minimum Length 17" 									
Mud Pond	Granby	Essex	2	4	55			N	5mph
Mud Pond	Hyde Park	Lamoille	5	2	14			N	5mph
<ul style="list-style-type: none"> • Only open to fishing from 2nd Saturday April to Oct 31 (see table for regulations on specific species) 									
Mud Pond	Irasburg	Orleans	2	3	5				
<ul style="list-style-type: none"> • Open to fishing year round (see below and table for regulations on specific species) • Landlocked Salmon: Minimum Length 17" 									
Mud Pond	Leicester	Addison	2	9	23			N	5mph
Mud Pond	Morgan	Orleans	2	3	35	Pf		N	5mph
Mud Pond	Peacham	Caledonia	2	7	34			N	5mph
Mud Pond	Sheffield	Caledonia	2	3	5				
<ul style="list-style-type: none"> • Open to fishing year round (see below and table for regulations on specific species) • Landlocked Salmon: Minimum Length 17" 									
Mud Pond (Forscythie Pond)	Thetford	Orange	2	11	20			N	5mph
Mudd Pond	Hubbardton	Rutland	2	9	20			N	5mph
Neal Pond	Lunenburg	Essex	2	8	185	St		Y	
Nelson Pond (Forest Lake)	Calais/ Woodbury	Washington	5	7	133	St		Y	
<ul style="list-style-type: none"> • Only open to fishing from 2nd Saturday April to Oct 31 and 3rd Saturday in Jan to March 15 • All Species: <ul style="list-style-type: none"> – Ice Fishing Open Season: 3rd Saturday in Jan to March 15 (see below and table for daily and length Limit) • Brook, Brown, Rainbow and Lake Trout and Landlocked Salmon: <ul style="list-style-type: none"> – Daily Limit: Total of brook trout, brown trout, rainbow trout and landlocked salmon must not be more than 2 in aggregate 									
Newark Pond	Newark	Caledonia	5	3	153	St		Y	
<ul style="list-style-type: none"> • Only open to fishing from 2nd Saturday April to Oct 31 (see below and table for regulations on specific species) • Use of Fish (alive or dead) as Bait is Prohibited 									
Nichols Pond	Woodbury	Washington	5	7	171	Pc		Y	5mph
<ul style="list-style-type: none"> • Only open to fishing from 2nd Saturday April to Oct 31 (see below and table for regulations on specific species) • Brook, Brown, Rainbow and Lake Trout and Landlocked Salmon: <ul style="list-style-type: none"> – Daily Limit: Total of brook trout, brown trout, rainbow trout and landlocked salmon must not be more than 2 in aggregate 									
Ninevah Lake	Mount Holly	Rutland	2	13	171	St		Y	5mph

For lakes, ponds, reservoirs and impoundments NOT LISTED in this index, see *Table 2: Lakes, Ponds Reservoirs, Impoundments with Names* and *Table 3: Lake Champlain*.



Lakes & Ponds	Town	County	Table	Map	Lake Area (acres)	Access*	Aquatic Nuisance Species**	Internal Combustion Motors Allowed	Other Boating Restrictions
Norford Lake	Thetford	Orange	2	11	21			N	5mph
Northeast Developers Pond	Wells	Rutland	2	12				Y	5mph
North Hartland Reservoir	Hartland	Windsor	2	11	215	Gt	E	Y	
North Montpelier Pond	East Montpelier	Washington	2	7	72	Sc	E	Y	5mph
North Springfield Reservoir	Springfield	Windsor	2	13	290	Gt	W	Y	5mph
North Pond	Brookfield	Orange	2	10	24			N	5mph
North Pond	Whitingham	Windham	2	14	20			N	5mph
Norton Brook Reservoir	Bristol	Addison	2	5	--				
Norton Pond	Norton/Warrens Gore	Essex	5	4	583	St		Y	
<ul style="list-style-type: none"> • Only open to fishing from 2nd Saturday April to Oct 31 and 3rd Saturday in Jan to March 15 • All Species: <ul style="list-style-type: none"> – Ice Fishing Open Season: 3rd Saturday in Jan to March 15 (see table for daily and length Limit) 									
Notch Pond	Ferdinand	Essex	5	4	22	Pf		Y	5mph
<ul style="list-style-type: none"> • Only open to fishing from 2nd Saturday April to Oct 31 (see table for regulations on specific species) 									
Noyes Pond (Seyon Pond)	Groton	Caledonia	5	7	39	Sr		N	5mph
<ul style="list-style-type: none"> • All Species: <ul style="list-style-type: none"> – Open Season: 2nd Saturday in April to last Sunday in October, between 6:00 AM and one hour after sunset. Access to waters controlled by Department of Forests, Parks & Recreation – Legal Method: Angling, by fly casting or trolling with a fly rod and reel, using artificial flies with a single hook without a barb or with the barb crimped down or filed off, only from boats rented from the Department of Forests, Parks and Recreation (Shore and tributary fishing are prohibited). 									
Nulhegan Pond	Brighton	Essex	2	4	37	Pf		N	5mph
Old Marsh Pond	Fair Haven	Rutland	2	9	131			N	5mph
Osmore Pond	Peacham	Caledonia	2	7	48	Sf		N	5mph
Page Pond	Albany	Orleans	2	3	16				
<ul style="list-style-type: none"> • Open to fishing year round (see below and table for regulations on specific species) • Landlocked Salmon: Minimum Length 17" 									
Paran Lake	Bennington	Bennington	2	14	40	St	E, W	N	No motors
Parker, Lake	Glover	Orleans	2	3	250	St	E	Y	
<ul style="list-style-type: none"> • Open to fishing year round (see below and table for regulations on specific species) • Brook, Brown, Rainbow and Lake Trout, Landlocked Salmon, and Largemouth and Smallmouth Bass: <ul style="list-style-type: none"> – Ice Fishing Open Season: 3rd Saturday in Jan to March 15 • Landlocked Salmon: Minimum Length 17" 									
Patch Pond	Rutland City	Rutland	2	9	20			N	5mph
Paul Stream Pond	Brunswick	Essex	2	4	20	Pf		N	5mph
Peacham Pond	Peacham	Caledonia	5	7	340	St		Y	
<ul style="list-style-type: none"> • Only open to fishing from 2nd Saturday April to Oct 31 and 3rd Saturday in Jan to March 15 • All Species: <ul style="list-style-type: none"> – Ice Fishing Open Season: 3rd Saturday in Jan to March 15 (see table for daily and length Limit) 									
Pensioner Pond	Charleston	Orleans	2	3	173	St		Y	
<ul style="list-style-type: none"> • Open to fishing year round (see below and table for regulations on specific species) • Brook, Brown, Rainbow and Lake Trout, Landlocked Salmon, and Largemouth and Smallmouth Bass: <ul style="list-style-type: none"> – Ice Fishing Open Season: 3rd Saturday in Jan to March 15 									
Perch Pond	Benson	Rutland	2	9	24	Sc		N	5mph
Perch Pond (Zack Woods Pond)	Hyde Park/Wolcott		5	2	30	Pc		N	5mph
<ul style="list-style-type: none"> • Only open to fishing from 2nd Saturday April to Oct 31 (see table for regulations on specific species) 									
Pigeon Pond	Groton	Caledonia	5	7	69			Y	5mph
<ul style="list-style-type: none"> • Only open to fishing from 2nd Saturday April to Oct 31 (see table for regulations on specific species) 									
Pine Pond	Castleton	Rutland	2	9	40			N	5mph

* S=State; M=Municipal; G=Federal; U=Utility; P=Private; f=foot or carry in; ud=undeveloped; t=boats on trailer; c=cartop; r=regulated.

** E=Eurasian Watermilfoil; Z=Zebra Mussel; W=Water Chestnut; V=Variable-leaf watermilfoil; LBV=Largemouth Bass Virus; A=Alewife

Aquatic nuisance species (ANS) spread prevention practices should always be employed when visiting ANY waterbody, regardless of whether a known infestation is present. Invasive species and/or fish diseases could be present but as yet undetected. ANS may be present in other waterbodies and not yet detected. Please follow the recommendations on page 51 to help stop the spread of ANS.

For lakes, ponds, reservoirs and impoundments NOT LISTED in this index, see *Table 2: Lakes, Ponds Reservoirs, Impoundments with Names* and *Table 3: Lake Champlain*.

Lakes & Ponds	Town	County	Table	Map	Lake Area (acres)	Access*	Aquatic Nuisance Species**	Internal Combustion Motors Allowed	Other Boating Restrictions
Pinneo Lake	Hartford	Windsor	2	11	50			N	5mph
Potters Pond	Albany	Orleans	2	3	5				
<ul style="list-style-type: none"> • Open to fishing year round (see below and table for regulations on specific species) • Landlocked Salmon: Minimum Length 17" 									
Raponda Lake	Wilmington	Windham	2	15	121	St		Y	
Reading Pond	Reading	Windsor	2	13	22			N	5mph
Red Mill Pond	Woodford	Bennington	2	14	7	Sc			
<ul style="list-style-type: none"> • Open to fishing year round (see below and table for regulations on specific species) • Use of Fish (alive or dead) as Bait is Prohibited 									
Rescue Lake	Ludlow	Windsor	2	13	180	St		Y	
<ul style="list-style-type: none"> • Open to fishing year round (see below and table for regulations on specific species) • Brook, Brown, Rainbow and Lake Trout, Landlocked Salmon, and Largemouth and Smallmouth Bass: <ul style="list-style-type: none"> – Ice Fishing Open Season: 3rd Saturday in Jan to March 15 									
Reservoir Pond (Lake Pauline)	Ludlow	Windsor	2	13	32			Y	5mph
Richmond Pond	Richmond	Chittenden	2	6	24			N	5mph
Richville Pond	Shoreham	Addison	2	9	129	Sc	E, W	Y	5mph
Ricker Pond	Groton	Caledonia	2	7	92	Sc		Y	
Roach Pond	Hubbardton	Rutland	2	9	20			N	5mph
Rood Pond	Williamstown/ Brookfield	Orange	2	6	23	St		Y	5mph
Round Pond	Holland	Orleans	2	3	14			N	5mph
Round Pond	Milton	Chittenden	2	1	22			N	5mph
Round Pond	Newbury	Orange	2	7	30	Sf	E	N	5mph
Round Pond	Sheffield	Caledonia	2	3	13				
<ul style="list-style-type: none"> • Open to fishing year round (see below and table for regulations on specific species) • Landlocked Salmon: Minimum Length 17" 									
Runnemed Lake (Evarts Pond)	Windsor	Windsor	2	13	62			N	5mph
Sabin Pond (Woodbury Lake)	Calais/ Woodbury	Washington	2	7	142	St		Y	
<ul style="list-style-type: none"> • Open to fishing year round (see below and table for regulations on specific species) • Brook, Brown, Rainbow and Lake Trout, Landlocked Salmon, and Largemouth and Smallmouth Bass: <ul style="list-style-type: none"> – Ice Fishing Open Season: 3rd Saturday in Jan to March 15 									
Sadawga Pond	Whitingham	Windham	2	14	194	St	E	Y	
Salem Lake (Big Salem Lake)	Derby	Orleans	2	3	764	St		Y	
<ul style="list-style-type: none"> • Open to fishing year round (see below and table for regulations on specific species) • Catch and Release for salmon between Oct 1 and Oct 31 • Landlocked Salmon: Minimum Length 17" • Brook, Brown, Rainbow and Lake Trout, Landlocked Salmon, and Largemouth and Smallmouth Bass: <ul style="list-style-type: none"> – Ice Fishing Open Season: 3rd Saturday in Jan to March 15 									
Sargent Pond	Coventry	Orleans	2	3	6	Pf			
<ul style="list-style-type: none"> • Open to fishing year round (see below and table for regulations on specific species) • Landlocked Salmon: Minimum Length 17" 									
Schofield Pond	Hyde Park	Lamoille	2	2	29			N	5mph
Searsburg Reservoir	Searsburg	Bennington	2	14	25			N	5mph
Seymour Lake	Morgan/ Charleston	Orleans	5	3	1769	St		Y	
<ul style="list-style-type: none"> • Only open to fishing from 2nd Saturday April to Oct 31 and 3rd Saturday in Jan to March 15 • Lake Trout: <ul style="list-style-type: none"> – Length Limit: Minimum Length 20" – Daily Limit: 1 • Salmon: <ul style="list-style-type: none"> – Length Limit: Minimum Length 15" – Daily Limit: 2 salmon or 1 salmon and 1 lake trout • Legal Method: <ul style="list-style-type: none"> – Angling with not more than 1 line – Ice Fishing with not more than 4 lines • Brook, Brown, Rainbow and Lake Trout and Landlocked Salmon: <ul style="list-style-type: none"> – Daily Limit: Total of brook trout, brown trout, rainbow trout and landlocked salmon must not be more than 2 in aggregate • Brook, Brown, Rainbow and Lake Trout, Landlocked Salmon, and Largemouth and Smallmouth Bass: <ul style="list-style-type: none"> – Ice Fishing Open Season: 3rd Saturday in Jan to March 15 – Ice Fishing with not more than 4 lines 									

For lakes, ponds, reservoirs and impoundments NOT LISTED in this index, see *Table 2: Lakes, Ponds Reservoirs, Impoundments with Names* and *Table 3: Lake Champlain*.



Lakes & Ponds	Town	County	Table	Map	Lake Area (acres)	Access*	Aquatic Nuisance Species**	Internal Combustion Motors Allowed	Other Boating Restrictions
Seyon Pond (Noyes Pond) • All Species: – Open Season: 2nd Saturday in April to last Sunday in October, between 6:00 AM and one hour after sunset. Access to waters controlled by Department of Forests, Parks & Recreation – Legal Method: Angling, by fly casting or trolling with a fly rod and reel, using artificial flies with a single hook without a barb or with the barb crimped down or filed off, only from boats rented from the Department of Forests, Parks and Recreation (Shore and tributary fishing are prohibited).	Groton	Caledonia	5	7	39			N	5mph
Shadow Lake	Concord	Essex	2	8	128	St		Y	
Shadow Lake • Only open to fishing from 2nd Saturday April to Oct 31 and 3rd Saturday in Jan to March 15 • All Species: – Ice Fishing Open Season: 3rd Saturday in Jan to March 15 (see below and table for daily and length Limit) • Brook, Brown, Rainbow and Lake Trout and Landlocked Salmon: – Daily Limit: Total of brook trout, brown trout, rainbow trout and landlocked salmon must not be more than 2 in aggregate • Landlocked Salmon: Minimum Length 17"	Glover	Orleans	5	3	210	St		Y	
Shaftsbury Lake	Shaftsbury	Bennington	2	14	27			N	5mph
Shelburne Pond	Shelburne	Chittenden	2	5	452	St	E	Y	
Sherman Reservoir	Whitingham	Windham	2	14	160	Ut		Y	
Shippee Pond	Whitingham	Windham	2	14	24			N	5mph
Shrewsbury Pond (Spring Lake) • Only open to fishing from 2nd Saturday April to Oct 31 (see below and table for regulations on specific species) • Brook, Brown, Rainbow and Lake Trout and Landlocked Salmon: – Daily Limit: Total of brook trout, brown trout, rainbow trout and landlocked salmon must not be more than 2 in aggregate	Shrewsbury	Rutland	5	12	66			N	5mph
Silver Lake	Barnard	Windsor	2	10	84	Scr		Y	Others
Silver Lake	Georgia	Franklin	2	1	27	Scr		N	Others
Silver Lake • Only open to fishing from 2nd Saturday April to Oct 31 (see table for regulations on specific species)	Leicester	Addison	5	9	101	Sc		N	5mph
Smith Pond • Open to fishing year round (see below and table for regulations on specific species) • Landlocked Salmon: Minimum Length 17"	Newport	Orleans	2	9	--				
Smith Pond	Pittsford	Rutland	2	3	--				
Sodom Pond	East Montpelier	Washington	2	6	21			N	5mph
Somerset Reservoir • Open to fishing year round (see below and table for regulations on specific species) • Brook, Brown, Rainbow and Lake Trout, Landlocked Salmon, and Largemouth and Smallmouth Bass: – Ice Fishing Open Season: 3rd Saturday in Jan to March 15	Somerset/Stratton	Windham	2	14	1568	Ut		Y	Others
South America Pond • Only open to fishing from 2nd Saturday April to Oct 31	Ferdinand	Essex	5	4	29	Pf		N	5mph
South Pond	Eden	Lamoille	2	2	103			Y	
South Pond • Only open to fishing from 2nd Saturday April to Oct 31	Marlboro	Windham	5	15	68	St		N	No motors
South Stream Pond	Pownal	Bennington	2	14	24	St		Y	5mph
Spectacle Pond	Brighton	Essex	2	4	103	St		Y	
Spring Lake (Shrewsbury Pond) • Only open to fishing from 2nd Saturday April to Oct 31 (see below and table for regulations on specific species) • Brook, Brown, Rainbow and Lake Trout and Landlocked Salmon: – Daily Limit: Total of brook trout, brown trout, rainbow trout and landlocked salmon must not be more than 2 in aggregate	Shrewsbury	Rutland	5	12	66			N	5mph
Spruce Pond	Orwell	Rutland	2	9	25			N	5mph
Stannard Pond	Stannard	Caledonia	2	7	25	Sf		N	5mph

* S=State; M=Municipal; G=Federal; U=Utility; P=Private; f=foot or carry in; ud=undeveloped; t=boats on trailer; c=cartop; r=regulated.

** E=Eurasian Watermilfoil; Z=Zebra Mussel; W=Water Chestnut; V=Variable-leaf watermilfoil; LBV=Largemouth Bass Virus; A=Alewife

Aquatic nuisance species (ANS) spread prevention practices should always be employed when visiting ANY waterbody, regardless of whether a known infestation is present. Invasive species and/or fish diseases could be present but as yet undetected. ANS may be present in other waterbodies and not yet detected. Please follow the recommendations on page 51 to help stop the spread of ANS.

For lakes, ponds, reservoirs and impoundments NOT LISTED in this index, see *Table 2: Lakes, Ponds Reservoirs, Impoundments with Names* and *Table 3: Lake Champlain*.

Lakes & Ponds	Town	County	Table	Map	Lake Area (acres)	Access*	Aquatic Nuisance Species**	Internal Combustion Motors Allowed	Other Boating Restrictions
Star Lake	Mount Holly	Rutland	2	13	63	Mt	E	Y	5mph
St. Catherine Lake	Wells/ Poultney	Rutland	2	12	904	St	E, W, LBV, A	Y	Others
<ul style="list-style-type: none"> • Open to fishing year round (see below and table for regulations on specific species) • Brook, Brown, Rainbow and Lake Trout, Landlocked Salmon, and Largemouth and Smallmouth Bass: <ul style="list-style-type: none"> – <i>Ice Fishing Open Season: 3rd Saturday in Jan to March 15</i> 									
Sterling Pond	Cambridge	Lamoille	2	2	8				
<ul style="list-style-type: none"> • Open to fishing year round (see below and table for regulations on specific species) • Use of Fish (alive or dead) as Bait is Prohibited 									
Stevens Pond	Maidstone	Essex	2	4	26			N	5mph
Stoughton Pond	Weathersfield	Windsor	5	13	56	Gt		Y	5mph
<ul style="list-style-type: none"> • Only open to fishing from 2nd Saturday April to Oct 31 (see table for regulations on specific species) 									
Stratton Pond	Stratton	Windham	5	12	46			N	No motors
<ul style="list-style-type: none"> • Only open to fishing from 2nd Saturday April to Oct 31 (see table for regulations on specific species) 									
Sugar Hill Reservoir (Goshen Dam)	Goshen	Addison	5	9	63	Uf		Y	5mph
<ul style="list-style-type: none"> • Only open to fishing from 2nd Saturday April to Oct 31 (see table for regulations on specific species) 									
Sugar Hollow Pond	Pittsford	Rutland	2	9	21	Uf		N	5mph
Sunrise Lake	Benson	Rutland	2	9	57	Pc	E	Y	5mph
Sunset Lake	Benson/ Orwell	Rutland	5	9	202	Sud	E	Y	
<ul style="list-style-type: none"> • Only open to fishing from 2nd Saturday April to Oct 31 and 3rd Saturday in Jan to March 15 • All Species: <ul style="list-style-type: none"> – <i>Ice Fishing Open Season: 3rd Saturday in Jan to March 15 (see below and table for daily and length Limit)</i> • Brook, Brown, Rainbow and Lake Trout and Landlocked Salmon: <ul style="list-style-type: none"> – <i>Daily Limit: Total of brook trout, brown trout, rainbow trout and landlocked salmon must not be more than 2 in aggregate</i> 									
Sunset Lake	Brookfield	Orange	2	10	25	Pc		N	5mph
Sunset Lake	Marlboro	Windham	2	15	96	Mc		N	Others
Sweeny Pond	Glover	Orleans	2	3	9				
<ul style="list-style-type: none"> • Open to fishing year round (see below and table for regulations on specific species) • Landlocked Salmon: Minimum Length 17" 									
Sweet Pond	Guilford	Windham	2	15	20			N	5mph
Tildys Pond (Clark Pond)	Glover	Orleans	2	3	33			Y	5mph
<ul style="list-style-type: none"> • Open to fishing year round (see below and table for regulations on specific species) • Landlocked Salmon: Minimum Length 17" 									
Thompsons Pond	Pownal	Bennington	2	14	28			N	5mph
Ticklenaked Pond	Ryegate	Caledonia	2	7	54	St		Y	5mph
Tiny Pond	Ludlow	Windsor	2	13	29			Y	5mph
Toad Pond	Charleston	Orleans	2	3	22			N	5mph
Townshend Reservoir	Townshend	Windham	2	15	108	Gt		Y	5mph
Turtle Pond	Holland	Essex	2	4	27	Sf		N	5mph
Turtlehead Pond	Marshfield	Washington	2	7	69				
Tuttle Pond	Hardwick	Caledonia	2	7	21			N	5mph
Unknown Pond	Avery's Gore	Essex	5	4	19	Pf			
<ul style="list-style-type: none"> • Only open to fishing from 2nd Saturday April to Oct 31 (see table for regulations on specific species) 									
Unknown Pond	Ferdinand	Essex	5	4	12	Pf			
<ul style="list-style-type: none"> • Only open to fishing from 2nd Saturday April to Oct 31 (see table for regulations on specific species) 									
Upper Symes Pond	Ryegate	Caledonia	2	7	20	Sf		N	5mph
Vail Pond (Big Fish Pond)	Sutton	Caledonia	5	3	16	Sud			
<ul style="list-style-type: none"> • Only open to fishing from 2nd Saturday April to Oct 31 (see below and table for regulations on specific species) • Landlocked Salmon: Minimum Length 17" 									
Valley Lake (Dog Pond)	Woodbury	Washington	2	7	88	Sc		Y	Others
Walker Pond	Coventry	Orleans	2	3	18				
<ul style="list-style-type: none"> • Open to fishing year round (see below and table for regulations on specific species) • Landlocked Salmon: Minimum Length 17" 									

For lakes, ponds, reservoirs and impoundments NOT LISTED in this index, see *Table 2: Lakes, Ponds Reservoirs, Impoundments with Names* and *Table 3: Lake Champlain*.



Lakes & Ponds	Town	County	Table	Map	Lake Area (acres)	Access*	Aquatic Nuisance Species**	Internal Combustion Motors Allowed	Other Boating Restrictions
Wallace Pond	Canaan	Essex	2	4	532	St			
<ul style="list-style-type: none"> • Open to fishing year round (see below and table for regulations on specific species) • Brook, Brown, Rainbow and Lake Trout, Landlocked Salmon, and Largemouth and Smallmouth Bass: <ul style="list-style-type: none"> – <i>Ice Fishing Open Season: 3rd Saturday in Jan to March 15</i> 									
Wallingford Pond	Wallingford	Rutland	2	12	87	Gf		N	5mph
Wantastiquet Pond	Weston	Windsor	2	13	44			N	5mph
Wapanacki Lake	Wolcott	Lamoille	2	3	21			N	5mph
Warden Pond	Barnet	Caledonia	2	7	46			Y	5mph
Waterbury Reservoir	Waterbury/ Stowe	Washington Lamoille	2	6	839	St		Y	Others
<ul style="list-style-type: none"> • Open to fishing year round (see below and table for regulations on specific species) • Brook, Brown, Rainbow and Lake Trout, Landlocked Salmon, and Largemouth and Smallmouth Bass: <ul style="list-style-type: none"> – <i>Ice Fishing Open Season: 3rd Saturday in Jan to March 15</i> 									
Weatherhead Hollow	Guilford	Windham	2	15	33	St		Y	5mph
West Hill Pond	Cabot	Washington	2	7	46	Sud		N	5mph
West Mt. Pond	Maidstone	Essex	5	4	60	Pc		N	5mph
<ul style="list-style-type: none"> • Only open to fishing from 2nd Saturday April to Oct 31 (see table for regulations on specific species) 									
Wheeler Pond	Barton/ Caledonia	Orleans	5	3	15	Sc		Y	5mph
<ul style="list-style-type: none"> • Only open to fishing from 2nd Saturday April to Oct 31 (see below and table for regulations on specific species) • Landlocked Salmon: Minimum Length 17" 									
Willoughby, Lake	Westmore	Orleans	5	3	1653	St	E	Y	
<ul style="list-style-type: none"> • Only open to fishing from 2nd Saturday April to Oct 31 and 3rd Saturday in Jan to March 15 • All Species: <ul style="list-style-type: none"> – <i>Ice Fishing Open Season: 3rd Saturday in Jan to March 15 (see below and table for daily and length Limit)</i> • Brook, Brown, Rainbow and Lake Trout and Landlocked Salmon: <ul style="list-style-type: none"> – <i>Daily Limit: Total of brook trout, brown trout, rainbow trout and landlocked salmon must not be more than 2 in aggregate</i> • Rainbow Trout and Brown Trout: <ul style="list-style-type: none"> – <i>Length Limit: Minimum length 10"</i> 									
Winona Lake (Bristol Pond)	Bristol	Addison	2	5	248	St	E	Y	
Wolcott Pond	Wolcott	Lamoille	2	3	74	St		Y	5mph
Woodbury Lake (Sabin Pond)	Calais/ Woodbury	Washington	2	7	142	St		Y	
<ul style="list-style-type: none"> • Open to fishing year round (see below and table for regulations on specific species) • Brook, Brown, Rainbow and Lake Trout, Landlocked Salmon, and Largemouth and Smallmouth Bass: <ul style="list-style-type: none"> – <i>Ice Fishing Open Season: 3rd Saturday in Jan to March 15</i> 									
Woodward Reservoir	Plymouth	Windsor	2	13	106	St		Y	5mph
Worcester Pond, Lower	Worcester	Washington	2	6	35			N	5mph
Wrightsville Reservoir	East Montpelier	Washington	2	6	190			Y	Others
Zack Woods Pond (Perch Pond)	Hyde Park/ Wolcott	Lamoille	5	2	30	Pc		N	5mph
<ul style="list-style-type: none"> • Only open to fishing from 2nd Saturday April to Oct 31 (see table for regulations on specific species) 									

* S=State; M=Municipal; G=Federal; U=Utility; P=Private; f=foot or carry in; ud=undeveloped; t=boats on trailer; c=cartop; r=regulated.

** E=Eurasian Watermilfoil; Z=Zebra Mussel; W=Water Chestnut; V=Variable-leaf watermilfoil; LBV=Largemouth Bass Virus; A=Alewife

Aquatic nuisance species (ANS) spread prevention practices should always be employed when visiting ANY waterbody, regardless of whether a known infestation is present. Invasive species and/or fish diseases could be present but as yet undetected. ANS may be present in other waterbodies and not yet detected. Please follow the recommendations on page 51 to help stop the spread of ANS.



TABLE 1: General Fishing Regulations for Rivers, Streams, Associated Beaver Ponds, and Unnamed Impoundments

Species	Length Rules	Daily Limit	Legal Methods	Open Seasons
ANADROMOUS ATLANTIC SALMON		0		No open season
LAKE STURGEON		0		No open season
BROOK TROUT and BROWN TROUT and RAINBOW TROUT	None	Total of brook + brown + rainbow = no more than 12 Total of brown + rainbows = no more than 6	Angling	2nd Sat. in April to Oct. 31
LAKE TROUT	18"	Total of lake trout + landlocked salmon = no more than 2	Angling	2nd Sat. in April to Oct. 31
LANDLOCKED SALMON	15"			
AMERICAN SHAD	None	2	Angling	2nd Sat. in April to Oct. 31
LARGEMOUTH BASS and SMALLMOUTH BASS	None	Total of largemouth + smallmouth = no more than 5	Angling	2nd Sat. in April to Oct. 31
WALLEYE and SAUGER	18"	Total of walleye + sauger = no more than 3	Angling	1st Sat. in May to Oct. 31
NORTHERN PIKE	20"	5	Angling	2nd Sat. in April to Oct. 31
MUSKELLUNGE		0	Catch & release angling w/ artificial lures and flies only	2nd Sat. in April to Oct. 31
RAINBOW SMELT	None	None	Angling	2nd Sat. in April to Oct. 31
YELLOW PERCH	None	50	Angling	2nd Sat. in April to Oct. 31
CRAPPIE	8"	25	Angling	2nd Sat. in April to Oct. 31
ALL OTHER SPECIES	None	None	Angling	2nd Sat. in April to Oct. 31

TABLE 2: General Fishing Regulations for Lakes, Ponds, Impoundments, Reservoirs, and Particular Rivers and Streams

Species	Length Rules	Daily Limit	Legal Methods	Open Seasons
ANADROMOUS ATLANTIC SALMON	0			No open season
LAKE STURGEON	0			No open season
BROOK TROUT and BROWN TROUT and RAINBOW TROUT	None	Total of brook + brown + rainbows = no more than 6	Angling	2nd Sat. in April to Oct. 31
LAKE TROUT	18"	Total of lake trout + landlocked salmon = no more than 2	Angling	2nd Sat. in April to Oct. 31
LANDLOCKED SALMON	15"			
AMERICAN SHAD	None	2	Angling	2nd Sat. in April to Oct. 31
LARGEMOUTH and SMALLMOUTH BASS (Catch and Release Seson)	None		Catch & release angling w/ artificial lures & flies only	2nd Sat. in April to Fri. before 2nd Sat. in June
LARGEMOUTH and SMALLMOUTH BASS (Regular Seson)	10"	Total of largemouth + smallmouth = no more than 5	Angling	2nd Sat. in June To Nov. 30
WALLEYE and SAUGER	18"	Total of walleye + sauger = no more than 3	Angling, Ice fishing	1st Sat. in May to March 15
NORTHERN PIKE	20"	5	Angling, Ice fishing	All year
MUSKELLUNGE		0	Catch & release angling w/ artificial lures and flies only	All year
RAINBOW SMELT	None	None	Angling, Ice fishing	All year
CARP, SUCKERS, BOWFIN, MULLET, GAR	None	None	Angling, Bow w/arrow attached to line, Ice fishing	All year
YELLOW PERCH	None	50	Angling, Ice fishing	All year
CRAPPIE	8"	25	Angling, Ice fishing	All year
ALL OTHER SPECIES	None	None	Angling, Ice fishing	All year

TABLE 3: General Fishing Regulations for Lake Champlain
Includes the setbacks at the same water level and the lower portion of its tributaries as defined on page 40. Spawning waters are not included.

Species	Length Rules	Daily Limit	Legal Methods	Open Seasons
LAKE STURGEON	0			No open season
BROOK TROUT and BROWN TROUT and RAINBOW TROUT	12"	Total of brook + brown + rainbows = no more than 3	Angling, Ice fishing	All year
LAKE TROUT	15"	3	Angling, Ice fishing	All year
LANDLOCKED SALMON	15"	2		
LARGEMOUTH and SMALLMOUTH BASS (Catch and Release Season)		0	Catch & release angling w/ artificial lures & flies only	2nd Sat. in April to Fri. before 2nd Sat. in June
LARGEMOUTH and SMALLMOUTH BASS (Regular Season)	10"	Total of largemouth + smallmouth = no more than 5	Angling	2nd Sat. in June to Nov. 30
WALLEYE and SAUGER	18"	Total of walleye + sauger = no more than 3	Angling, Ice fishing	1st Sat. in May to March 15
CHAIN PICKEREL	None	10	Shooting, spearing	March 25 to May 25
			Angling, Ice fishing	All year
NORTHERN PIKE	20"	5	Shooting, spearing	March 25 to May 25
			Angling, Ice fishing	All year
MUSKELLUNGE		0	Catch & release angling w/ artificial lures & flies only	All year
RAINBOW SMELT	None	None	Angling, Ice fishing	All year
CARP, SUCKERS, BOWFIN, MULLET, GAR, BULLHEAD, SHAD, OTHER CULL FISH	None	None	Angling, Bow w/arrow attached to line, Ice fishing	All year
			Shooting, spearing	March 25 to May 25
YELLOW PERCH	None	None	Angling, Ice fishing	All year
CRAPPIE	8"	25	Angling, Ice fishing	All year

FAST. EASY. CONVENIENT.



Buy Your License On Line

www.vtfishandwildlife.com

**Vermont Fish & Wildlife
2010 Guide to
Hunting, Fishing & Trapping**

**Now available online
in a new
Digital Edition!**



- Fully searchable
- Live hyperlinks to expanded content
- Email pages
- One-click printing

<http://pub.jfgriffin.com/doc/jfgriffin/10VTAB>

OPERATION GAME THIEF

Call toll free 1-800-75ALERT (1-800-752-5378) to report any fish or wildlife violation.

If a violation is in progress, you are encouraged to call the nearest Vermont State Police Barracks for a State Game Warden to be dispatched to the area immediately.

A crackdown on poaching: Operation Game Thief is a nonprofit joint project of the Vermont Federation of Sportsmen's Clubs and the Fish & Wildlife Department, which pays rewards to citizens who turn in poachers. Callers do not have to reveal their names, testify in court or sign a deposition. Rewards are paid if an arrest is made or if a citation is issued; rewards are not contingent upon getting a conviction.

If you see a poaching incident, report it. The toll-free number is 1-800-75ALERT.



TABLE 4: General Fishing Regulations for the Connecticut River

For that portion of the river between New Hampshire and Vermont, "Connecticut River" means all waters of the river including the bays, set backs and tributaries, only to the first highway bridge crossing said tributaries on the Vermont and New Hampshire sides.

LICENSES: All New Hampshire resident and Vermont resident fishing licenses are valid for the taking of fish from the Connecticut River as defined above. All other nonresidents with a N.H. nonresident fishing license shall only take fish east of the Vermont low water mark while on the Connecticut River.

SEASON: Open to fishing all year, except no fishing Oct. 16–Dec. 31 from the confluence of the Upper Ammonoosuc River and the Connecticut River in Northumberland, N.H., to the northern boundary of the town of Canaan, VT.

DEVICES: No more than 6 ice fishing devices are allowed, 2 of which may be handlines. Anglers must have personal control over the devices at all times, whether operated or not, and must visit the devices at least once each hour. **When fishing in open water, no more than 2 lines may be used.**

SPECIES RULES THE RULES BELOW APPLY DURING THE OPEN SEASON FOR FISHING.

AMERICAN SHAD	2 fish daily limit; no size restrictions.
ATLANTIC SALMON	No open season for Atlantic salmon until declared by the Connecticut River Atlantic Salmon Commission.
BROOK, BROWN AND RAINBOW TROUT	The season for taking brook, brown or rainbow trout by all legal methods shall open on January 1 and close October 15. Through open water the daily limit is 5 fish or 5 pounds (whichever limit is first reached), except the daily limit is 1 fish from the Samuel Moore Dam downstream to the Rte. 18 bridge. Through the ice the daily limit is 2 fish, except the daily limit is 1 fish from the Samuel Moore Dam downstream to the Rte. 18 bridge.
BLACK BASS	The daily bag limit for black bass is 2 fish from January 1 through May 14 and June 16 through June 30. Between May 15 and June 15 all black bass shall be immediately released unharmed, at the site of catch, to the waters from which taken. The daily limit for black bass from July 1 through December 31 is 5 fish. During the period beginning May 15 and ending June 15, black bass shall be taken only by artificial lures and flies.
CARP	May be taken by any legal method and by bow and arrow with cord attached, in that part of the river beginning at the point on the northern boundary of Grafton County in New Hampshire which is directly opposite the town of Concord, Vermont, south to the Massachusetts border.
HORNED POUT	The daily limit is 25 fish.
NORTHERN PIKE	The daily limit is 1 fish; minimum total length 28 inches.
PICKEREL	The daily limit is 10 fish.
WALLEYE (PIKE PERCH)	No person shall take walleye 16 to 18 inches; the daily limit is 4 fish, of which only 1 can be larger than 18 inches.
OTHER SPECIES OF FISH	The daily limit for black crappie, white perch, yellow perch and sunfish is 25 fish for each species. The daily aggregate possession limit is 50 fish for all listed species, including horned pout.

SPECIAL EXCEPTIONS

From a point 1,600 feet upstream from the bridge in North Stratford upstream to a point 250 feet below the Lyman Falls Dam in North Stratford, and marked by a sign, the following restrictions shall apply:

Fishing shall be permitted by artificial lures and flies only. All lures and flies shall have barbless hooks or shall have all barbs pinched so they will not interfere with removal of the hook from the fish. All fish are to be immediately released unharmed.

FISHWAYS CLOSED

Vernon Dam in Vernon, Vermont, and Hinsdale, New Hampshire, shall be closed to all fishing to a point 150 feet below the dam.

Wilder Dam in Wilder, Vermont, and Lebanon, New Hampshire, shall be closed to all fishing to a point 150 feet below the dam.

TABLE 5: General Fishing Regulations for Certain Lakes and Ponds listed in Index of Lakes & Ponds

Species	Length Rules	Daily Limit	Legal Methods	Open Seasons
ANADROMOUS ATLANTIC SALMON	0			No open season
LAKE STURGEON	0			No open season
BROOK TROUT and BROWN TROUT and RAINBOW TROUT	None	Total of brook + brown + rainbows = no more than 6	Angling	2nd Sat. in April to Oct. 31
LAKE TROUT	18"	Total of lake trout + landlocked salmon = no more than 2	Angling	2nd Sat. in April to Oct. 31
LANDLOCKED SALMON	15"			
AMERICAN SHAD	None	2	Angling	2nd Sat. in April to Oct. 31
LARGEMOUTH and SMALLMOUTH BASS (Catch and Release Season)		0	Catch & release angling w/ artificial lures & flies only	2nd Sat. in April to Fri. before 2nd Sat. in June
LARGEMOUTH and SMALLMOUTH BASS (Regular Season)	10"	Total of largemouth + smallmouth = no more than 5	Angling	2nd Sat. in June To Oct. 31
WALLEYE and SAUGER	18"	Total of walleye + sauger = no more than 3	Angling	1st Sat. in May to Oct. 31
NORTHERN PIKE	20"	5	Angling	2nd Sat. in April to Oct. 31
MUSKELLUNGE		0	Catch & release angling w/ artificial lures & flies only	2nd Sat. in April to Oct. 31
RAINBOW SMELT	None	None	Angling	2nd Sat. in April to Oct. 31
YELLOW PERCH	None	50	Angling	2nd Sat. in April to Oct. 31
CRAPPIE	8"	25	Angling	2nd Sat. in April to Oct. 31
ALL OTHER SPECIES	None	None	Angling	2nd Sat. in April to Oct. 31

If You Love the Outdoors, Then These Two Books Are For You!

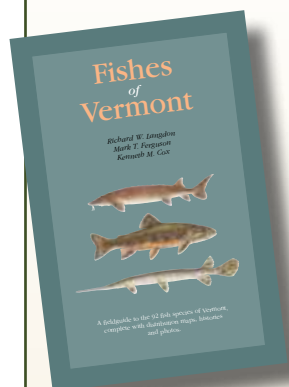

Fishes of Vermont

With 77 native (and 15 introduced) species, Vermont supports the greatest freshwater fish diversity in New England. The *Fishes of Vermont: a field guide to the fish species of Vermont* presents a Vermont-specific identification key, describes the life histories of all 92 species and maps their distribution— features that fishermen, natural history buffs, conservationists and natural resource managers will all find useful. *Price is \$26.45 plus shipping.*

Guide to the Wildlife Management Areas of Vermont

Here is a guide to Vermont's 81 Wildlife Management Areas. It features detailed colored maps of each WMA, habitat descriptions, and what wildlife you may see while exploring the area. Get your guide today and start your adventure. *Price is \$17.25 plus shipping.*



Get your books today on line at www.vtfishandwildlife.com (click on FW Store); by calling 1-800-515-2475; by mail to: Vermont Fish & Wildlife, PO Box 2248, Williston, VT 05495; or pick one up at Vermont Fish & Wildlife Department's main office in Waterbury.

Lake Champlain's Unbeatable Fishing Opportunities

Lake Champlain offers the greatest variety of high quality freshwater fishing in the Northeast. And... thanks to comprehensive fisheries management, the 100 mile lake is better today than it has ever been.

Professional bass angler Mike Iaconelli says, "I've had the chance to fish some of the best rivers, reservoirs and lakes in the country and nothing beats Lake Champlain on the New York-Vermont border for natural beauty, accommodations and an unbeatable number of three- to five-pound smallmouth."

In addition to the outstanding largemouth and smallmouth bass fishing, abundant northern pike are found throughout the lake, with fish up to 20 pounds possible. Spring walleye fishing is popular in the lower rivers entering the big lake. The Missisquoi, Lamoille and Winooski Rivers produce great catches of walleyes in

May and early June. Crappie, yellow perch, white perch, channel catfish, and an occasional muskie round out the phenomenal warmwater opportunities available on Lake Champlain. For those looking for something a little different, targeting common but rarely fished species like bowfin and longnose gar can make for a memorable day on the water.

Not in the mood for warmwater? The coldwater fishery has never been so good. Lake trout and landlocked Atlantic salmon fishing has been dramatically improved in recent years, thanks to better lamprey control, excellent fish culture work, and good fisheries management practices. Growth rates are up and lamprey hits are down on both species.

"Fishing for lake trout and salmon has not been this good in years, and in the case of lake trout, perhaps never, certainly not in the lifetimes of the younger anglers," says Lake Champlain International, Inc. (LCI) Executive Director James Ehlers. "In all the years we have been keeping Father's Day Derby records never have we seen lake trout the size of those being caught in the last three years," said Ehlers. He continued, "The lake trout record has been smashed over and over recently with last year's big fish tipping the scales at 15.9 pounds

LCI, a fisheries and water conservation organization, organizes fishing derbies as its main form of fundraising. Its marquee event, the LCI Father Day's Derby, draws nearly 6,000 anglers from as many as 35 states. 2010 marks the event's 29th year.

As the holder of a Vermont fishing license, you have now purchased a ticket to take advantage of this world class resource. If you are not spending at least a few days a year on Lake Champlain, you are missing out on The Green Mountain State's most diverse and exciting fishing destination.





Only at **eCHO**.

eCOLOGY CULTURE HISTORY OPPORTUNITY



Every day is an **adventure**. Face-to-face encounters with **70 live species**, plus daily **animal feedings and demonstrations**. Over **100 interactive experiences**, including **Be a Watershed Weather Reporter TV studio and FrogWorld**. Seasonal events, changing and permanent exhibits, featuring **Contraptions!** (Nov. 14 – May 2, 2010), and **INDIGENOUS EXPRESSIONS: Native Peoples of the Lake Champlain Basin** (open now).

eCHO® LAKE AQUARIUM AND SCIENCE CENTER
 LEAHY CENTER FOR LAKE CHAMPLAIN
 BURLINGTON WATERFRONT • ECHOVERMONT.ORG • 1.877.324.6386

\$1 OFF FOR UP TO 4 IN YOUR PARTY!
 Just show this ad at our Front Desk.



Photo credits - by: Sturgeon: Jeff Clarke; Contemporary Portrait: Ned Castle/ECHO; Early 20th Century: Wabanoakik Heritage Center Collection; Socketed Barbed Harpoon: Jeff Clarke; Beluga Whale Skeleton: Geoff Fosbrook; ECHO Exterior: Dennis Carran



RECORD FISH

The Vermont Fish & Wildlife Department maintains fish records for fish caught in Vermont in two categories—annual and state records. The most recent lists for both categories are on the department's website. Entry forms are available from the department. Fish must be weighed on state inspected scales—any market scales are suggested. Length and girth measurements and a photo of the fish are required. The form must be witnessed. The body of water where the fish was caught must be listed.

No fish which was confined to an enclosed area by a person prior to that person or any other person catching the fish may be accepted as a valid entry.



BROOK TROUT

Salvelinus fontinalis



Coldwater species

Average length: 6–12"

Vermont's only native stream-dwelling trout. Actually a char, they have worm-like marking against a greenish back, and their flanks are covered with light yellowish spots, with small bright red spots surrounded by blue halos along the lateral mid-section. They have squarish tails, hence the nickname "Squaretails."

RAINBOW TROUT

Oncorhynchus mykiss



Coldwater species

Average length: 7–18"

A true native to the American West that were introduced in Vermont in the 1800s. Their tail and flanks are heavily spotted with small, well-defined black spots, and their flank usually has a pink or reddish stripe, for which they are named. Migratory lake-run rainbow trout are silverfish in color and are called steelhead.

PUMPKINSEED

Lepomis gibbosus



Warmwater Species

Average length: 7–9"

A small, brightly colored sunfish that is representative of a group of fish called "panfish," which in Vermont includes bluegill, redbreast sunfish, rock bass and black crappie. Panfish rarely exceed 10 inches, but they are excellent eating, abundant and fun to catch for anglers of all ages.

BROWN TROUT

Salmo trutta



Coldwater species

Average length: 8–18"

A true trout that were first brought to Vermont from their native Europe in 1892. They have a light brown overall color, especially in streams, with dark spots intermixed with reddish-orange spots along their flanks, with each spot surrounded by a light halo.

BROWN BULLHEAD

Ameiurus nebulosus



Warmwater Species

Average length: 10–14"

The "horned pout" are the most common member of the catfish family in Vermont. They have smooth, olive-brown to dark-brown flanks with a sharp, stout spine on the leading edge of their dorsal and pectoral fins. They have a broad, flat mouth surrounded by six whisker-like barbels.

SMALLMOUTH BASS

Micropterus dolomieu



Warmwater Species

Average length: 8–15"

Closely related to largemouth bass, except they prefer cooler, clearer waters and when their mouth is closed their upper jaw extends only to just below their eye. Their flanks are golden green to brownish bronze, with 8 to 15 dark, thin vertical bars.

LAKE TROUT

Salvelinus namaycush



Coldwater species

Average length: 15–20"

A native to many of Vermont's deep, cold lakes and like brook trout, are actually a char. They have a forked tail, white leading edges on their lower fins, and irregular light spots against a back-ground color that ranges from light olive green to gray.

CHAIN PICKEREL

Esox niger



Warmwater Species

Average length: 15–20"

A member of the same family that includes northern pike. Unlike pike, pickerel have fully scaled gill covers, and their tail, dorsal and anal fins have no conspicuous spots or blotches. Their flanks are a light, golden green, with dark, chain-like markings.

YELLOW PERCH

Perca flavescens



Warmwater Species

Average length: 4–10"

One of Vermont's favorite food fishes and common to waters throughout the state. A schooling fish, yellow perch have golden-yellow flanks with 6 to 8 dark vertical bars. In the late winter and early spring, spawning males develop bright orange lower fins.

LANDLOCKED SALMON

Salmo salar



Coldwater species

Average length: 12–20"

Identical to sea-going Atlantic salmon. They have a forked tail, silvery flanks, and black spots on the upper half of their body. Unlike lake-dwelling brown trout, which they can closely resemble, salmon have no spots on their adipose and tail fins.

LARGEMOUTH BASS

Micropterus salmoides



Warmwater Species

Average length: 8–15"

The largest member of the sunfish family in Vermont. They have a large, round mouth when open, and when their mouth is closed their upper jaw extends well past their eye. Their flanks are light green to golden-green, with a pronounced horizontal bar.

RAINBOW SMELT

Osmerus mordax



Coldwater species

Average length: 7–8"

A small, slender schooling fish found in Vermont's deeper and colder lakes. They have a strongly forked tail and iridescent silver flanks. They are a favorite forage fish of trout and salmon, and are popular with ice fishermen.

NORTHERN PIKE

Esox lucius



Warmwater Species

Average length: 15–20"

A long, slender fish that has a large mouth, and dorsal and anal fins placed far to the rear. They have greenish gray flanks with several rows of irregular, yellowish-white bean shaped spots. Pike have scales only on the upper half of their gill covers and their tail, dorsal and anal fins have dark spots or blotches.

WALLEYE

Stizostedion vitreum



Warmwater Species

Average length: 13–21"

The largest member of the perch family that includes yellow perch and sauger. They have a large, silvery eye, a milky belly and flanks that range from olive brown to golden-yellow. Walleye can be differentiated from sauger, which they closely resemble, by their first dorsal fin, which is dusky colored and spotless.

PICKEREL FAMILY

Look for the color pattern but particularly notice the scalation of the cheek and gill cover.

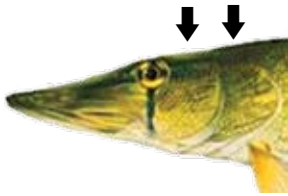

Pickerel
Have both cheek and gill fully scaled

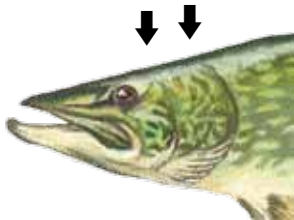

Northern Pike
Have upper half of gill cover scaled and fully scaled cheek.

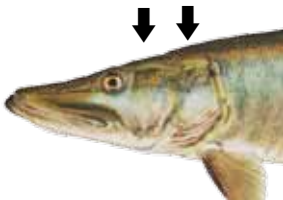

Muskies
Have only the upper half of gill and cheek scaled.

THE DIFFERENCE BETWEEN THESE TWO FISH IS \$500

Atlantic salmon live in the Connecticut River and its tributaries. Your cooperation is essential for their survival. Know the difference between trout and salmon. Young salmon (parr) resemble brown trout. Familiarize yourself with the difference. Most parr rarely exceed 6 inches in length. Violations of the law governing Atlantic salmon may result in a \$500 fine.

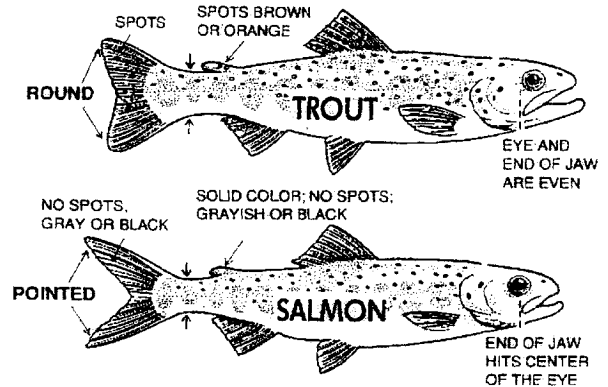

Are you worried about who will be responsible for promoting Vermont's proud heritage of hunting, fishing, trapping and conservation?

If you answered yes...together we can find a solution!

If you have special knowledge or skills of Firearms, Fishing, Wildlife Management, Archery, Survival, Conservation or Trapping....

Why not share it?

You can help ensure the future of hunting and fishing.

To learn how you can make a difference, contact the Hunter Education and Let's Go Fishing Programs at 802-241-3700



WHO WE ARE

We are the Vermont Fish & Wildlife Department, consisting of 130 people organized into five divisions: Fisheries, Wildlife, Law Enforcement, Outreach, and Business Office. We are biologists, game wardens, support staff, technicians and administrative staff, but we all share a common MISSION:

To conserve fish, wildlife, plants and their habitats for the people of Vermont.

WHAT WE DO

Many people are not aware of the programs and services Vermont Fish & Wildlife Department employees provide to all Vermont citizens.

Resource Conservation

- Fish, Wildlife and Plant Species
- Fish & Wildlife Habitats and Natural Communities
- Land Conservation

Outdoor Recreation

- Wildlife Viewing
- Fishing
- Hunting
- Trapping
- Access Areas for Fishing and Boating
- Wildlife Management Areas
- Public Safety



HOW WE CONTRIBUTE... EVERY DAY

The daily contributions made by Vermont Fish & Wildlife staff help make Vermont a better place to live, work and play.

- Conservation of all Fish and Wildlife Species
- Conserving and Managing Land for Habitat and Fish & Wildlife Based Recreation
- Public Safety and Law Enforcement
- Fish Culture and Stocking
- Public Outreach
- Natural Resource Education

OUR FUNDING

WHERE THE MONEY COMES FROM...
FISCAL YEAR 2009

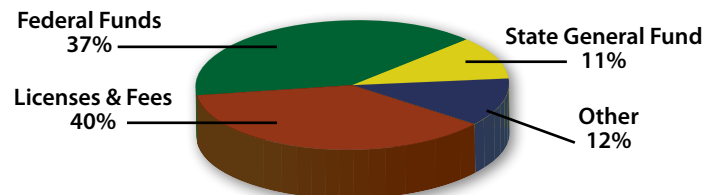

WHERE THE MONEY GOES...
FISCAL YEAR 2009

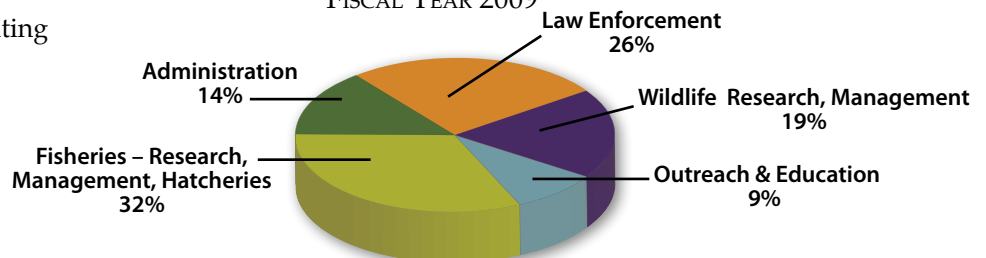

Vermont — protect. respect. enjoy.





NORTHEAST KINGDOM

Lakes & Ponds	MAP NUMBER	ACREAGE	ACCESS	Species															
				LANDLOCKED BROOK TROUT	RAINBOW BROOK TROUT	BROWN TROUT	LANDLOCKED SALMON	RAINBOW SALMON	YELLOW PERCH	NORTHERN PERCH	SMALLMOUTH BASS	LARGEMOUTH BASS	CHAMP PICKEREL	NORTHERN PIKE	SMALLMOUTH BASS	BULLHEAD	PANFISH	BURBOT	
Baker Pond	3	51	Sud	•															
Bald Hill Pond	3	108	St	•															
Bean Pond	3	30	Sc	•															
Beaver Pond	4	40	Sf	•															
Beck Pond	4	6	Sud	•															
Blake Pond	3	8	Sf	•															
Brown Pond	3	15	Sud	•															
Brownington Pond	3	139	St																
Caspian Lake	3	789	Mt	•	•	•													
Center Pond	4	79	St	•															
Charleston Pond	3	40	Uc																
Clyde Pond	3	186	Uc																
Coles Pond	7	125	Mc																
Comerford Reservoir	7	777	Ut	•	•														
Crow Mountain Pond	4	10	Mf	•															
Crystal Lake	3	763	St	•	•														
Daniels Pond	3	66	St																
Dennis Pond	4	49	Pf																
Derby Pond	3	207	St																
Dolloffs Pond	3	3	Sc	•															
Duck Pond	3	8	Sc	•															
Echo Lake	3	550	St	•	•														
Flagg Pond	3	111	Sud																
Great Averill Lake	4	828	St	•															
Great Hosmer Pond	3	140	Mt																
Halfway Pond	4	22	Sf																
Hardwick Lake	7	145	Sc																
Hartwell Pond	3	16	Pf	•															
Holland Pond	4	325	St	•															
Horse Pond	3	32	St																
Island Pond	4	626	St	•	•	•													
Jobs Pond	3	39	St	•															
Lake Elligo	3	174	St	•	•														
Lake Memphremagog	3	5,966	Xt	•	•	•	•	•	•	•	•	•	•	•	•	•	•	•	•
Lake Parker	3	250	St	•															
Lake Willoughby	3	1,653	St	•	•	•	•	•											
Lewis Pond	4	68	Gc	•															
Little Averill Pond	4	467	Pt	•	•														
Little Elmore Pond	6	24	Pf	•															
Little Hosmer Pond	3	180	St																
Long Pond	3	38	Sf																
Long Pond	3	90	St																
Long Pond	3	100	Sc	•	•														
Lower Symes Pond	7	57	Sc																
Lyford Pond	7	33	St																
Mackville Pond	7	11	Mc	•															
Maidstone Lake	4	745	St	•	•														
Marl Pond	3	10	Pc	•															

Northeast Kingdom

Lakes & Ponds

Lakes & Ponds	MAP NUMBER	ACREAGE	ACCESS	Species															
				LANDLOCKED BROOK TROUT	RAINBOW BROOK TROUT	BROWN TROUT	LANDLOCKED SALMON	RAINBOW SALMON	YELLOW PERCH	NORTHERN PERCH	SMALLMOUTH BASS	LARGEMOUTH BASS	CHAMP PICKEREL	NORTHERN PIKE	SMALLMOUTH BASS	BULLHEAD	PANFISH	BURBOT	
May Pond	3	116	St	•															
McConnell Pond	4	87	Pf																
Miles Pond	8	215	St																
Moore Reservoir	4	1,235	Ut	•	•														
Neal Pond	8	185	St																
Nelson Pond	7	132	Sc		•														
Newark Pond	3	153	St	•															
Norton Pond	4	583	St																
Notch Pond	4	22	Sc	•															
Nulhegan Pond	4	37	Pf																
Paul Stream Pond	4	20	Pf																
Pensioner Pond	3	173	St																
Perch Pond	2	7	Pc	•															
Round Pond	3	14	Sf																
Round Pond	3	13	Sf																
Salem Lake	3	764	St		•	•	•	•	•	•	•	•	•	•	•	•	•	•	•
Seymour Lake	3	1,769	St		•	•	•	•	•	•	•	•	•	•	•	•	•	•	•
Shadow Lake	8	128	St																
Shadow Lake	3	218	St	•	•														
South America Pond	4	29	Sf	•															
Spectacle Pond	4	103	St		•														
Stannard Pond	7	25	Sf	•															
Sukes Pond	4	9	Pf	•															
Turtle Pond	4	27	Sf																
Unknown Pond	4	19	Pf	•															
Unknown Pond	4	12	Sf	•															
Upper Symes Pond	7	20	Sf																
Vail Pond	3	16	Sud	•															
Wallace Pond	4	532	St		•														
West Mountain Pond	4	60	Sc	•															
Wheeler Pond	3	15	Sc	•															
Zack Woods Pond	2	23	Pc	•															

Rivers & Streams

Rivers & Streams	LANDLOCKED BROOK TROUT	RAINBOW BROOK TROUT	BROWN TROUT	LANDLOCKED SALMON	RAINBOW SALMON	YELLOW PERCH	NORTHERN PERCH	SMALLMOUTH BASS	LARGEMOUTH BASS	CHAMP PICKEREL	NORTHERN PIKE	SMALLMOUTH BASS	BULLHEAD	PANFISH	BURBOT
Barton River	•	•	•												
Black River	•	•	•												
Clyde River	•	•	•	•	•	•	•	•	•	•	•	•	•	•	•
Connecticut River	•	•	•												
Granby Stream	•														
Lamoille River	•	•	•												
Madison Brook	•														
Millers Run	•														
Missisquoi River	•	•	•												
Moose River	•														
Nulhegan River	•														
Nulhegan River Black Branch	•														
Nulhegan River East Branch	•														
Nulhegan River North Branch	•														
Paul Stream	•														
Passumpsic River	•	•	•												
Passumpsic River East Branch	•	•													
Passumpsic River West Branch	•														
Stevens River	•														
Willoughby River	•	•	•												



SOUTHEAST REGION



SOUTHWEST REGION

Lakes & Ponds	MAP NUMBER	ACREAGE	ACCESS	Species													
				LANDLOCKED BROOK TROUT	RAINBOW TROUT	BROWN TROUT	YELLOW PERCH	SMALLMOUTH BASS	LARGEMOUTH BASS	CHIN PICKEREL	NORTHERN PECTH	WALLEYE	BULLHEAD	CRAPPIE	PANFISH		
Amherst Lake	13	81	St	•	•	•	•	•	•	•	•	•	•	•	•	•	•
Ansel Pond	10	2	Sc	•													
Baker Pond	10	31	St	•													
Colby Pond	13	20	St	•													
Echo Lake	13	104	St	•	•	•	•	•	•	•	•	•	•	•	•	•	•
Gale Meadows Pond	13	195	St	•													
Grout Pond	14	84	Gc	•													
Harriman Reservoir	14	2,040	Ut	•	•	•	•	•	•	•	•	•	•	•	•	•	•
Knapp Brook #1	13	25	St	•	•												
Knapp Brook #2	13	35	St	•	•												
Lake Fairlee	11	457	St	•	•												
Lake Morey	11	547	St	•													
Lake Ninevah	13	170	St	•													
Lake Raponda	15	121	St	•													
Lowell Lake	13	109	Sc														
McIntosh Pond	10	23	St	•	•												
Mill Pond (Kennedy's Pond)	13	77	Mt	•	•												
Mill Pond (Parson's Mill Pond)	9	39		•	•												
Miller Pond	11	64	St	•	•												
North Hartland Reservoir	11	215	Gt	•													
North Springfield Reservoir	13	290	Gc	•													
Rescue Lake	13	180	St	•	•	•	•	•	•	•	•	•	•	•	•	•	•
Rood Pond	6	23	St	•													
Sadawga Pond	14	194	St														
Sherman Reservoir	14	160	Ut	•	•												
Silver Lake	10	84	Scr														
Somerset Reservoir	14	1,568	Ut	•	•												
South Pond	15	68	Snt	•	•												
Star Lake	13	63	Mt	•													
Stoughton Pond	13	56	Gt	•													
Sunset Lake	10	25	Pc	•	•												
Sunset Lake	15	96	Mcn														
Townshend Reservoir	15	108	Gt	•													
Vernon Hatchery Pond	15		S	•	•												
Wallingford Pond	12	87	Gf														
Weatherhead Hollow Pond	15	33	Srt	•													
Woodward Reservoir	13	106	St	•	•												
Rivers & Streams																	
Black River				•	•	•											
Connecticut River				•	•	•	•	•	•	•	•	•	•	•	•	•	•
Deerfield River				•	•	•											
Ompompanoosuc River				•	•	•											
Ottawaquechee River				•	•	•											
Saxtons River				•	•	•											
West River				•	•	•											
White River				•	•	•											
1st Branch White River				•	•	•											
2nd Branch White River				•	•	•											
3rd Branch White River				•	•	•											
Williams River				•	•	•											

Lakes & Ponds	MAP NUMBER	ACREAGE	ACCESS	Species													
				LANDLOCKED BROOK TROUT	RAINBOW TROUT	BROWN TROUT	YELLOW PERCH	SMALLMOUTH BASS	LARGEMOUTH BASS	CHIN PICKEREL	NORTHERN PECTH	WALLEYE	BULLHEAD	CRAPPIE	PANFISH		
Beebe Pond	14		Gc	•													
Bourn Pond	12	48	Gf	•													
Branch Pond	14	34	Sc	•													
Burr Pond	9	85	St														
Chipman Lake (Tinmouth Pond)	12	79	Pc														
Chittenden Reservoir	10	702	St														
Colton Pond	10	27	St	•													
Danby Pond	12	56															
Dufresne Dam	12	12	Sc	•	•												
Emerald Lake	12	28	Sf														
Glen Lake	9	206	Sf	•													
Half Moon Pond	9	23	Sc	•													
Hancock Lake (Sucker Pond)	14	51	Mf														
Kent Pond	10	99	St	•	•												
Lake Bomoseen	9	2,360	St		•												
Lake Hortonia	9	479	St														
Lake Paran	14	40	Snt	•													
Lake Shaftsbury	14	27	Sc	•													
Lake St. Catherine	12	904	Srt														
Little Pond	12	162	St														
South Stream Pond	14	24	Snt	•	•	•											
Spring Lake	12	66		•													
Stratton Pond	12	46	Gf	•													
Rivers & Streams																	
Batten Kill																	
Batten Kill West Branch																	
Castleton River				•	•												
Clarendon River				•	•	•											
Cold River				•	•	•											
Green River				•	•	•											
Hoosic River				•	•	•											
Mettawee River				•	•	•											
Mill River				•	•	•											
Poultney River				•	•	•											
Waloomsac River				•	•	•											

Day	JAN.		FEB.		MAR.	
	Rise A.M.	Set P.M.	Rise A.M.	Set P.M.	Rise A.M.	Set P.M.
1	7 26	4 22	7 08	5 00	6 27	5 39
2	7 26	4 23	7 07	5 02	6 25	5 40
3	7 26	4 24	7 06	5 03	6 24	5 41
4	7 26	4 25	7 05	5 05	6 22	5 43
5	7 26	4 26	7 03	5 06	6 20	5 44
6	7 26	4 27	7 02	5 07	6 18	5 45
7	7 25	4 28	7 01	5 09	6 17	5 47
8	7 25	4 29	6 59	5 10	6 15	5 48
9	7 25	4 30	6 58	5 11	6 13	5 49
10	7 25	4 32	6 57	5 13	6 11	5 50
11	7 24	4 33	6 55	5 14	6 10	5 52
12	7 24	4 34	6 54	5 16	6 08	5 53
13	7 23	4 35	6 53	5 17	6 06	5 54
14	7 23	4 36	6 51	5 18	6 04	5 55
15	7 22	4 38	6 50	5 20	6 02	5 57
16	7 22	4 39	6 48	5 21	6 00	5 58
17	7 21	4 40	6 47	5 23	5 59	5 59
18	7 21	4 41	6 45	5 24	5 57	6 00
19	7 20	4 43	6 44	5 25	5 55	6 02
20	7 19	4 44	6 42	5 27	5 53	6 03
21	7 19	4 45	6 40	5 28	5 51	6 04
22	7 18	4 47	6 39	5 29	5 49	6 05
23	7 17	4 48	6 37	5 31	5 48	6 07
24	7 16	4 49	6 35	5 32	5 46	6 08
25	7 15	4 51	6 34	5 33	5 44	6 09
26	7 14	4 52	6 32	5 35	5 42	6 10
27	7 13	4 53	6 30	5 36	5 40	6 12
28	7 12	4 55	6 29	5 37	5 38	6 13
29	7 11	4 56			5 37	6 14
30	7 10	4 58			5 35	6 15
31	7 09	4 59			5 33	6 17

Day	APR.		MAY		JUNE	
	Rise A.M.	Set P.M.	Rise A.M.	Set P.M.	Rise A.M.	Set P.M.
1	5 31	6 18	4 41	6 54	4 09	7 27
2	5 29	6 19	4 40	6 56	4 09	7 28
3	5 28	6 20	4 38	6 57	4 08	7 29
4	5 26	6 21	4 37	6 58	4 08	7 30
5	5 24	6 23	4 36	6 59	4 08	7 30
6	5 22	6 24	4 34	7 00	4 07	7 31
7	5 20	6 25	4 33	7 02	4 07	7 32
8	5 19	6 26	4 32	7 03	4 07	7 32
9	5 17	6 28	4 30	7 04	4 06	7 33
10	5 15	6 29	4 29	7 05	4 06	7 34
11	5 13	6 30	4 28	7 06	4 06	7 34
12	5 12	6 31	4 27	7 07	4 06	7 35
13	5 10	6 32	4 25	7 08	4 06	7 35
14	5 08	6 34	4 24	7 10	4 06	7 36
15	5 06	6 35	4 23	7 11	4 06	7 36
16	5 05	6 36	4 22	7 12	4 06	7 36
17	5 03	6 37	4 21	7 13	4 06	7 37
18	5 01	6 39	4 20	7 14	4 06	7 37
19	5 00	6 40	4 19	7 15	4 06	7 37
20	4 58	6 41	4 18	7 16	4 06	7 38
21	4 56	6 42	4 17	7 17	4 07	7 38
22	4 55	6 43	4 16	7 18	4 07	7 38
23	4 53	6 45	4 16	7 19	4 07	7 38
24	4 52	6 46	4 15	7 20	4 07	7 38
25	4 50	6 47	4 14	7 21	4 08	7 38
26	4 49	6 48	4 13	7 22	4 08	7 38
27	4 47	6 50	4 12	7 23	4 08	7 38
28	4 46	6 51	4 12	7 24	4 09	7 38
29	4 44	6 52	4 11	7 25	4 09	7 38
30	4 43	6 53	4 11	7 26	4 10	7 38
31			4 10	7 26		

Eastern Standard time—Montpelier, VT

Add 1 hour for daylight Savings Time if and when in use.

- Lunar Phases: ● = Full
 ● = New
 ◐ = Last Quarter
 ◑ = First Quarter



Low Cost Insurance—Boat & Equipment

- Low cost, agreed value • Tournament coverage
- Fishing equipment coverage • Broad cruising area
- Optional fishing guide coverage

For a free quote call 877-510-2628
mention priority code 4812
 or at BoatUSAngler.com



Policies subject to limits and exclusions.

Help Protect Vermont's Waters

Non-native, invasive aquatic plants and animals are a problem, but you can be part of the SOLUTION!

When you purchase an Aquatic Nuisance Species Sticker for \$10:

\$9 of your purchase goes directly toward funding efforts to control infestations and prevent the spread of invasive plants and animals in Vermont's waters.

You can help spread awareness of the issue of invasive species in Vermont's waterbodies by displaying this lovely painting created by Vermont artist, Holly Thompson.



And you will be able to treat yourself and guest to a one-time free entry to any Vermont Park Day Use Area!

So look for one in a store near you or visit our website to find out more: VTWaterQuality.org





Day	JULY		AUG.		SEPT.		
	Rise A.M.	Set P.M.	Rise A.M.	Set P.M.	Rise A.M.	Set P.M.	
1	4 10	7 38	4 38	7 15	5 13	6 26	☾
2	4 11	7 38	4 39	7 13	5 15	6 24	
3	4 12	7 37	4 40	7 12	5 16	6 23	☾
4	4 12	7 37	4 41	7 11	5 17	6 21	☾
5	4 13	7 37	4 42	7 09	5 18	6 19	
6	4 14	7 36	4 44	7 08	5 19	6 17	
7	4 14	7 36	4 45	7 07	5 20	6 15	
8	4 15	7 36	4 46	7 05	5 21	6 13	●
9	4 16	7 35	4 47	7 04	5 23	6 12	●
10	4 16	7 35	4 48	7 02	5 24	6 10	
11	4 17	7 34	4 49	7 01	5 25	6 08	
12	4 18	7 33	4 50	6 59	5 26	6 06	
13	4 19	7 33	4 52	6 58	5 27	6 04	
14	4 20	7 32	4 53	6 56	5 28	6 02	
15	4 21	7 31	4 54	6 55	5 30	6 00	☾
16	4 22	7 31	4 55	6 53	5 31	5 59	☾
17	4 23	7 30	4 56	6 52	5 32	5 57	
18	4 23	7 29	4 57	6 50	5 33	5 55	☾
19	4 24	7 28	4 58	6 48	5 34	5 53	
20	4 25	7 27	5 00	6 47	5 35	5 51	
21	4 26	7 26	5 01	6 45	5 37	5 49	
22	4 27	7 26	5 02	6 43	5 38	5 47	
23	4 28	7 25	5 03	6 42	5 39	5 45	●
24	4 29	7 24	5 04	6 40	5 40	5 44	●
25	4 30	7 23	5 05	6 38	5 41	5 42	
26	4 31	7 21	5 07	6 37	5 42	5 40	
27	4 33	7 20	5 08	6 35	5 44	5 38	
28	4 34	7 19	5 09	6 33	5 45	5 36	
29	4 35	7 18	5 10	6 31	5 46	5 34	
30	4 36	7 17	5 11	6 30	5 47	5 33	☾
31	4 37	7 16	5 12	6 28			

Day	OCT.		NOV.		DEC.		
	Rise A.M.	Set P.M.	Rise A.M.	Set P.M.	Rise A.M.	Set P.M.	
1	5 48	5 31	6 28	4 40	7 06	4 13	
2	5 49	5 29	6 29	4 38	7 07	4 12	
3	5 51	5 27	6 30	4 37	7 08	4 12	
4	5 52	5 25	6 32	4 36	7 09	4 12	
5	5 53	5 23	6 33	4 34	7 10	4 12	●
6	5 54	5 22	6 34	4 33	7 11	4 11	●
7	5 56	5 20	6 36	4 32	7 12	4 11	
8	5 57	5 18	6 37	4 31	7 13	4 11	
9	5 58	5 16	6 38	4 30	7 14	4 11	
10	5 59	5 14	6 40	4 28	7 15	4 11	
11	6 00	5 13	6 41	4 27	7 16	4 11	
12	6 02	5 11	6 42	4 26	7 17	4 11	
13	6 03	5 09	6 44	4 25	7 18	4 12	☾
14	6 04	5 08	6 45	4 24	7 18	4 12	☾
15	6 05	5 06	6 46	4 23	7 19	4 12	
16	6 07	5 04	6 48	4 22	7 20	4 12	
17	6 08	5 03	6 49	4 21	7 20	4 13	
18	6 09	5 01	6 50	4 20	7 21	4 13	
19	6 10	4 59	6 51	4 20	7 22	4 13	
20	6 12	4 58	6 53	4 19	7 22	4 14	
21	6 13	4 56	6 54	4 18	7 23	4 14	●
22	6 14	4 54	6 55	4 17	7 23	4 15	●
23	6 16	4 53	6 57	4 17	7 24	4 15	
24	6 17	4 51	6 58	4 16	7 24	4 16	
25	6 18	4 50	6 59	4 15	7 25	4 17	
26	6 20	4 48	7 00	4 15	7 25	4 17	
27	6 21	4 47	7 01	4 14	7 25	4 18	☾
28	6 22	4 45	7 03	4 14	7 25	4 19	☾
29	6 24	4 44	7 04	4 13	7 26	4 19	
30	6 25	4 42	7 05	4 13	7 26	4 20	
31	6 26	4 41			7 26	4 21	

Eastern Standard time—Montpelier, VT

Add 1 hour for daylight Savings Time if and when in use.

- Lunar Phases:
- = Full
 - = New
 - ☾ = Last Quarter
 - ☽ = First Quarter

FAST. EASY. CONVENIENT.

Buy Your License On Line

www.vtfishandwildlife.com

Fish & Wildlife Laws

The purpose of Vermont Fish & Wildlife laws is to help protect, manage, control and conserve the fish and wildlife of the state. It is the responsibility of each individual who hunts, fishes or traps to know the fish and wildlife laws. This Digest provides the Vermont Fish & Wildlife Department's interpretation of these laws. It is formatted to make the laws easier to read and understand. For a complete wording of Vermont's fish and wildlife statutes and regulations, consult Vermont Statutes Annotated, Part 4, Title 10, available at Town Clerks' offices and on the Internet at www.leg.state.vt.us/statutes/statutes2.htm. Any questions you have regarding these laws should be directed to your local game warden.

Vermont Telecommunications Relay Service

VTRS has trained people who will relay messages between hard-of-hearing, speech-impaired or deaf people who have a telecommunications device for the deaf (TDD) and people who can hear. This service may be used to call the Vermont Fish & Wildlife Department.

If you have a TDD and wish to call a hearing person without a TDD: Dial 1-800-253-0191.

This program receives federal assistance from the U.S. Fish and Wildlife Service and prohibits discrimination on the basis of race, color, national origin, disability, age, or sex in education programs, pursuant to Title VI of the Civil Rights Act of 1964, Title IX of the Education Amendments of 1972, the Age Discrimination Act of 1975, Section 504 of the Rehabilitation Act of 1973 and Title II of the Americans with Disabilities Act of 1990. If you believe you have been discriminated against in any program, activity or service, please contact: U.S. Fish and Wildlife Service, Division of Federal Assistance, 4401 N. Fairfax Drive, Mail Stop: MBSP-4020, Arlington, VA 22203, Attention: Civil Rights Coordinator for public access.



160M 12/09

FISH & WILDLIFE DEPARTMENT



Vermont Fish & Wildlife Department
Agency of Natural Resources
103 South Main Street, 10 South
Waterbury, Vermont 05671-0501
(802) 241-3700
(802) 241-3295 (FAX)
Office Hours: 7:45 am–4:30 pm, Monday–Friday
Website: www.vtfishandwildlife.com

The MISSION of the Vermont Fish & Wildlife Department is the conservation of fish, wildlife and plants and their habitats for the people of Vermont.

General Information (802) 241-3700

Commissioner's Office (802) 241-3730

Commissioner	Wayne Laroche
Chief of Operations	Thomas Decker
Executive Assistant	Catherine Merrill
General Counsel	David Englander
Wildlife Scientist	Jon Kart

Business & Licensing Office (802) 241-3703

Business Manager	Sherri Yacono
Financial Officer	Betsy Rutledge
Financial Technician	Fonda Papineau
Administrative Assistant	Sherry Barrows
Administrative Assistant	Sandra Barnhart

Law Enforcement (802) 241-3727 or (802) 241-3716

Chief Warden	Col. David LeCours
Dep. Chief Warden	Maj. Dennis Reinhardt
Law Enforcement Assistant	Maureen Allen
Administrative Assistant	Lucy Herring

Fisheries (802) 241-3700

Director	Eric Palmer
Aquatic Habitat Scientist	Rod Wentworth
Land & Facilities Coordinator	Michael Wichrowski

Fish Culture & Fish Health	(802) 241-3700
Program Chief	Thomas Wiggins
Fish Health Biologist	Thomas Jones
Fish Health Biologist	Barb Johnston

Public Outreach (802) 241-3700

Director	vacant
Information Manager	John Hall
Education Manager	Mark Scott
Outreach Coordinator	Lilla Lumbrá
Information Specialist	Charlee Drury
Administrative Secretary	Janet Finn
Information Technology Specialist	Tom Merrifield

Hunter Education	(802) 241-3720
Hunter Education Coordinator	Chris Saunders
Information/Education Specialist	Ann Shangraw

Wildlife (802) 241-3700

Director	vacant
Natural Heritage Coordinator	Steve Parren
Zoologist	Mark Ferguson
Database Biologist	Everett Marshall
Ecologist	Eric Sorenson

Fish Culture Stations

Bald Hill

Manager
Specialist
Specialist

Bennington

Manager
Assistant Manager
Specialist
Specialist

Grand Isle

Manager
Production Supervisor
Maintenance Engineer
Specialist
Specialist
Specialist
Specialist

Roxbury

Manager
Specialist
Specialist

Salisbury

Manager
Assistant Manager
Specialist
Specialist

(802) 467-3660
Christian Thompson
John Talbot
David Yasharian

(802) 447-2844
Monty Walker
Brook Bicking
Todd Lincoln
David Jareckie

(802) 372-3171
Kevin Kelsey
Marie Filteau
Benjamin Rooks
Kristi Roche
James Bellinghieri
Mark Roche
Sean Hilpl
Michelle Ayers

(802) 485-7568
Ralph Barber
Dudley Leavitt
Jeremy Whalen

(802) 352-4371
Tom Dumont
Gabriel Cameron
Michael Ellis
Alan Morehouse

District Fish & Wildlife Offices

Barre District Natural Resources Office

5 Perry Street, Suite 40
Barre, VT 05641
Wildlife Biologist
Wildlife Planner
Fish & Wildlife Specialist
Botanist
Lands Ecologist
Landowner Incentive Program (LIP)
Secretary

(802) 476-0199
(802) 476-0129 (fax)
John Buck
Jens Hilke
Tim Appleton
Bob Popp
Leif Richardson
Jane Lazorchak
Patty Malenfant

Fish & Wildlife Laboratory

Roxbury, VT 05669
Fisheries Biologist

(802) 485-7566
Rich Kirn

Essex District Natural Resources Office

111 West Street
Essex Jct, VT 05452
Fisheries Biologist
Fisheries Biologist
Wildlife Biologist
Wildlife Biologist
Fisheries Field Coordinator
Secretary

(802) 878-1564
(802) 879-3871 (fax)
Brian Chipman
Bernie Pientka
Bill Crenshaw
John Gobeille
David Gibson
Tammy Gratton

Wildlife Habitat Incentive Program

Wildlife Biologist

(802) 879-2330
Dave Adams

Rutland District Natural Resources Office

271 North Main Street, Suite 215
Rutland, VT 05701
Fisheries Biologist
Fisheries Biologist
Wildlife Biologist
Wildlife Biologist
Fish & Wildlife Specialist
Secretary

(802) 786-0040
(802) 786-3870 (fax)
Chet MacKenzie
Shawn Good
Scott Darling
Douglas Blodgett
Joel Flewelling
Debby Wood

**St. Johnsbury District Natural Resources Office**

1229 Portland Street, Suite 201 (802) 751-0100
 St. Johnsbury, VT 05819-2099 (802) 748-6687 (fax)
 Fisheries Biologist Leonard Gerardi
 Fisheries Biologist Jud Kratzer
 Wildlife Biologist Cedric Alexander
 Wildlife Biologist Shawn Haskell
 Fish & Wildlife Specialist Peter Emerson
 Wildlife Habitat Biologist Paul Hamelin
 Secretary Michele Eynon

Springfield District Natural Resources Office

100 Mineral Street, Suite 302 (802) 885-8855
 Springfield, VT 05156 (802) 885-8890 (fax)
 Fisheries Biologist Kenneth Cox
 Fisheries Biologist Jay McMenemy
 Wildlife Biologist Kimberly Royar
 Wildlife Biologist Forrest Hammond
 Fish & Wildlife Specialist Chris Bernier
 Fish & Wildlife Specialist Marybeth Adler
 Secretary Melissa Currier

Dead Creek Waterfowl Management Area

Addison, VT 05491 (802) 759-2398
 Waterfowl Area Specialist David Sausville

State Game Wardens**NORTHWESTERN DISTRICT**

Warden/District Chief*	State Police Office Tel.	Home Tel. (802)	Residence
Lt. Smiley, Curtis*	878-7111	849-2156	Fairfax
Sgt. Swainbank, Daniel	524-5993	868-3295	Swanton
Barrett, Chad	229-9191	244-1680	Waterbury
Batchelder, Jason	229-9191	476-8321	Barre
Clark, Christopher	878-7111	434-3463	Huntington
Cook, Thomas	878-7111	878-0094	Essex Jct.
Fowler, Sean	229-9191	454-9919	Plainfield
Lutz, Robert	878-7111	849-2764	Fairfax
Stedman, Justin	878-7111	893-0105	Milton
Wedin, Carl	524-5993	868-9110	Sheldon

NORTHEASTERN DISTRICT

Warden/District Chief*	State Police Office Tel.	Home Tel. (802)	Residence
Lt. Klein, Kim*	748-3111	754-9464	Irasburg
Sgt. Mann, Bradley	334-8881	895-2993	Morgan
Spl. Shopland, Russell	748-3111	472-3040	E. Hardwick
Amsden, Dennis	748-3111	751-7695	Danville
Dukette, Jason	748-3111	723-4131	Island Pond
Gregory, David	748-3111	626-4390	Lyndon Ctr.
Schichtle, Mark	222-4680	757-2121	Wells River
Szymanowski, Trevor	748-3111	695-1314	N. Concord

CENTRAL DISTRICT

Warden/District Chief*	State Police Office Tel.	Home Tel. (802)	Residence
Lt. Isabelle, Donald*	773-9101	483-2017	Pittsford
Brown, Paul	773-9101	773-2586	Rutland
Connor, Christopher	234-9933	296-2240	W. Hartford
Gallant, Keith	234-9933	728-9215	E. Braintree
Sterling, Robert	773-9101	265-4602	Fair Haven
Whitlock, Dale	388-4919	388-4875	E. Middlebury

SOUTHERN DISTRICT

Warden/District Chief*	State Police Office Tel.	Home Tel. (802)	Residence
Lt. Gaudreau, Paul*	442-5421	394-2973	W. Rupert
Sgt. Buttler, Travis	442-5421	442-4383	Shaftsbury
Eckhardt, Greg	773-9101	287-9367	Poultney
Majeski, Stephen	875-2112	674-6044	W. Windsor
Price, Kelly	257-7101	251-2171	Brattleboro
Scribner, George	773-9101	259-3551	Wallingford
Watkin, Richard	257-7101	368-7302	Whitingham

TRAINEES

Thiel, Matthew Whipple, Jeffrey

U.S. Fish & Wildlife Service

Lake Champlain Office (802) 872-0629
 11 Lincoln Street, Essex Jct, VT 05452

Law Enforcement (802) 879-1859

White River Hatchery (802) 234-5400
 Rte 107, Bethel, VT 05032

Pittsford Hatchery (802) 483-6618
 4 Holden Road, N. Chittenden, VT 05763

Missisquoi Refuge (802) 868-4781
 29 Tabor Point Road, Swanton, VT 05488

Silvio Conte National Fish and Wildlife Refuge (802) 962-5240 x112
 Nulhegan Basin Division
 5396 Rte 105, Brunswick, VT 05905
 Mark_Maghini@fws.gov

Department of Forests, Parks & Recreation

103 South Main Street (802) 241-3655
 Waterbury VT 05671-0601 www.vtfpr.org

Wildlife Services

U.S.D.A., APHIS (802) 223-8697
 617 Comstock Road, Suite 9
 Berlin, VT 05602

Rabies Hotline 1-800-472-2437

Green Mountain National Forest

The Green Mountain National Forest is a federal, public forest covering over 400,000 acres in Vermont. Access to fishing and hunting is open to everyone. Vermont hunting and fishing regulations apply along with National Forest regulations. For information, contact one of the following offices:

Green Mountain National Forest Headquarters
 231 North Main Street (802) 747-6700
 Rutland, VT 05701 (802) 747-6765 (TDD)

Middlebury Ranger District

1007 Route 7 South
 Middlebury, VT 05753 (802) 388-6688 (voice/TDD)

Manchester Ranger District

2538 Depot Street
 Manchester Center, VT 05255 (802) 362-2307 (voice/TDD)

Rochester Ranger District

99 Ranger Road
 Rochester, VT 05767-9431 (802) 767-4261 (voice/TDD)

VERMONT FISH & WILDLIFE BOARD

The Fish & Wildlife Board has fourteen members—one from each county. They are appointed by the Governor, and they serve for six years. The Board enacts Fish & Wildlife regulations.

Counties Represented

Brian M. Ames, Chair Windham
142 East Putney Brook Road
Putney, VT 05346
802-387-5973
ames@svcable.net
Term: March 5, 2009–February 28, 2015

Peter W. Allard Franklin
18 Country Club Estates
Swanton, VT 05488
802-527-7381
peterrya@comcast.net
Term: March 5, 2009–February 28, 2013

R. Keith Armstrong Bennington
614 U.S. 7
Bennington, VT 05201
802-442-6715
rkeitharmstrong@comcast.net
Term: November 28, 2006 – February 28, 2010

Jeremy Baker Rutland
11 West Ridge Terrace
Rutland, VT 05701
802-775-9837 (H)
jeremyrbaker@comcast.net
Term: April 1, 2005 – March 31, 2011

Wayne Barrows Windsor
Box 16, Quechee, VT 05059
802-295-1050
Barrowsal@aol.com
Term: August 9, 2004 – February 28, 2010

Walt Driscoll Essex
550 Charleston Road
Island Pond, VT 05846
802-723-6290
northwildlife@yahoo.com
Term: March 1, 2006 – February 28, 2012

Edward Gallo, Vice Chair Chittenden
676 Johnnie Brook Road
Richmond, VT 05477
802-434-4714
edgallo@yahoo.com
Term: May 28, 2008 – February 28, 2014



Buy Your License On Line
www.vtfishandwildlife.com

Counties Represented

Cyndy Jones Orange
837 Reservoir Rd
Orange, VT 05641
802-479-9889
skeet.cyndy@gmail.com
Term: April 18, 2007 – February 28, 2013

Grant H. Spates Orleans
619 Goodall Road
Derby Line, VT 05830
802-895-4012
grant@spatesconstruction.com
Term: November 14, 2008–February 28, 2011

Craig Lantagne Caledonia
P.O. Box 242
Lyndonville, VT 05851
clantagne@passumpsicbank.com
802-626-8577
Term: March 28, 2008 – February 28, 2014

Claude Rainville Addison
505 West Hill Road
Lincoln, VT 05443
802-453-3169
clauandpat@gmavt.net
Term: August 9, 2004 – February 28, 2010

John L. Roy Grand Isle
4 Roy's Ridge Road
South Hero, VT 05486
802-372-4369
LeantooFarm@aol.com
Term: March 1, 2006 – February 28, 2012

Jeffrey Salvador Washington
11 Moose Hollow
Worcester, VT 05682
vtsledneck@yahoo.com
802-223-4206
Term: February 12, 2008 – February 28, 2013

Robert Shannon Lamoille
P.O. Box 960
Stowe, VT 05672
802-253-7346
Angler@flyrodshop.com
Term: March 5, 2009–February 28, 2015

Vermont Fish & Wildlife Department Sporting License Application

www.vtfishandwildlife.com

1 LAST NAME	FIRST NAME	M.I.	DATE OF BIRTH / /
MAILING ADDRESS	CITY	STATE	ZIP RESIDENCE (TOWN IF DIFFERENT FROM MAILING)
(AREA CODE) TELEPHONE NUMBER ()	SEX M F	WEIGHT lbs	HEIGHT ft in EYE COLOR

2 STATUS OF LEGAL RESIDENCE
Please Initial: _____ **(R)esident** I am a Vermont resident as defined below: Resident: a person who has resided in Vermont for the six months immediately prior to the date of making this license application, and who has not during that period claimed a residence in any other state for any purpose.
Please Initial: _____ **(N)on-resident** I certify that I am **not** a resident of the state of Vermont.
LICENSE ELIGIBILITY: Valid previous license, a hunter training certificate, or an affidavit of eligibility must be presented for any hunting, archery or trapping license.

3 HARVEST INFORMATION PROGRAM
 WATERFOWL AND WOODCOCK HUNTERS!
 YOU MUST REGISTER FOR THE HARVEST INFORMATION PROGRAM (HIP).
 Call Toll Free **1-877-306-7091** (Monday - Friday, 7:45 am to 4:30 pm EST) or visit www.vtfishandwildlife.com/HIP.cfm to register and obtain your HIP number.
 Write your HIP # here: _____
 Waterfowl hunters 16 and older must have a valid Federal Migratory Bird Hunting Stamp and a valid Vermont Migratory Waterfowl Stamp.

4 CIRCLE LICENSE TYPES REQUESTED
Term Licenses: You must fill in the dates in Section 4A.
 Lost License - \$5 fee for agent issuing replacement.

5 PERMANENT LICENSES FOR VERMONT RESIDENTS 65 OR OLDER
CHECK THE TYPES OF LICENSES YOU ARE APPLYING FOR:
 _____ Fishing Only _____ Fishing & Hunting (Muzzleloader & Turkey)
 _____ Trapping _____ Fishing & Hunting (Muzzleloader, Archery, Turkey)
 Complete sections 1, 2, 3, & 5, then in section 6 sign your application. Send this application, the \$36.00 fee, and any required hunting, archery, or trapping proofs to VT Fish & Wildlife Department, 103 S. Main Street, Waterbury, VT 05671-0501.

TYPE	RESIDENT	NON-RESIDENT		
FISHING	01	20.00	13	41.00
YOUTH FISHING	02	8.00	14	15.00
*1 DAY FISHING			15	15.00
*3 DAY FISHING	07	10.00	16	20.00
*7 DAY FISHING			17	30.00
COMBINATION	03	32.00	20	120.00
YOUTH COMBINATION	10	12.00	26	30.00
HUNTING	04	20.00	18	90.00
YOUTH HUNTING	05	8.00	19	25.00
SMALL GAME			21	40.00
TRAPPING	27	20.00		
YOUTH TRAPPING	28	10.00		
ARCHERY ONLY			23	60.00
ARCHERY	06	17.00	22	25.00
TURKEY	08	17.00	24	25.00
MUZZLELOADER	09	17.00	25	25.00
LOST LICENSE	41	5.00	42	5.00
NON-GAME CONTRIBUTION	43	\$	44	\$
NON-REFUNDABLE TOTAL FEES		.00		.00

6 CERTIFICATION BY SIGNATURE
 I hereby affirm, under penalty of perjury, that I am eligible to purchase this license, that the information on this form is true to the best of my knowledge, that I am not delinquent in any obligation to pay child support or that I am in good standing with respect to any unpaid judgment issued by the judicial bureau or district court for fines and penalties for a violation or criminal offense.

SIGNATURE OF APPLICANT

SIGNATURE OF PARENT/GUARDIAN FOR APPLICANT UNDER AGE 16

4A TERM LICENSES DATES INCLUSIVE AND CONSECUTIVE
 * VALID FROM _____ TO _____

7 AGENT'S USE ONLY
 DATE (MMDDYY) _____ TIME _____ TOWN **Waterbury**
 AGENCY BUSINESS NAME: **Waterbury Office** AGENT'S NUMBER: **1211WAOF**
 AGENT'S SIGNATURE: _____

8						
	PLACE STICKER HERE	PLACE STICKER HERE	PLACE STICKER HERE	PLACE STICKER HERE	PLACE STICKER HERE	PLACE STICKER HERE
9 Date						
Time	AM/PM	AM/PM	AM/PM	AM/PM	AM/PM	AM/PM
Agent #						

CUT ALONG DOTTED LINE

Vermont Waterfowl Fund

*For Over 20 years — a Dedicated Source of Funds
for Wetland Habitat Conservation*



Hunters have made an investment to conserve Vermont wetlands through this dedicated fund. The Vermont Legislature created the Migratory Waterfowl Stamp Program in 1985 in recognition of the importance of Vermont wetlands. As a result, Vermont became the 37th state to implement a duck stamp program with the express purpose of protecting wetlands in 1986.

Vermont hunters of ducks, geese and other migratory waterfowl must purchase a state migratory waterfowl stamp. These beautiful stamps, designed by talented artists, have become popular with hunters and collectors alike. Each year, a new stamp is designed and a limited number of prints are created.



The Vermont Waterfowl Fund was established with the receipts from the sale of the duck stamps and prints. Interest earned from the Waterfowl Fund is earmarked for wetland acquisition and enhancement projects. To date over \$3.4 million has been raised in receipts and interest, thanks to the Vermont hunters and collectors who contributed to the fund with the assurance that the money will be used for wetland conservation.

Since the fund began, \$1,032,807.07 of interest had been spent on conservation projects and \$114,619.92 on expenses associated with the stamp and print program.

The accomplishments of this fund have been significant:

- 69 projects completed;
- 8,465 acres of wetlands conserved and adjacent uplands were protected or enhanced;
- 5,480 acres acquired (fee title), 1,424 acres protected with conservation easements, and 1,561 acres enhanced;
- Duck Stamp Fund balance (06/30/09) was \$2,295,352.06;
- \$320,680 of interest available for future projects and expenses;
- Opportunities to hunt waterfowl were ensured on these wetlands.



The department has partnered with many groups in Duck Stamp wetland conservation projects including Ducks Unlimited, Lake Champlain Land Trust, North American Fish and Wildlife Foundation, North American Wetland Conservation Fund, Private Contributions, The Nature Conservancy, Trout and Salmon Fund, United States Fish and Wildlife Service, Vermont Housing and Conservation Board, Vermont Land Trust, and Vermont Department of Agriculture.

Vermont Fish & Wildlife received the 2008 Bronze State Grant Award from Ducks Unlimited for conserving wetlands with the Vermont Waterfowl Fund.

If you are an avid waterfowl enthusiast, a stamp collector, or someone who just appreciates fine wildlife art—and you have been purchasing Vermont duck stamps or prints—thank you for your continued dedicated investment in wetland habitat conservation.



A

Access Areas, Fishing See Fishing Information
Addison (Dead Creek) Waterfowl Refuge 113
Anadromous Atlantic Salmon See Fishing Information
Angling See Fishing Information
Aquatic Nuisance Species 51
Archery Deer Hunting 27
Archery License Requirements 10
ATVs 18
Avian Influenza (AI) 38

B

Baitfish Use and Restrictions 45
Baiting Deer 26
Bald Hill Fish Culture Station 112
Barre District Natural Resources Office 112
Bear Hunting 29
Dogs 29
General 29
Sale of Parts 13
Tooth Collection 29
Transporting 29
Beaver See Trapping Information
Bennington Fish Culture Station 112
Big Game
Definition 25
Fines and Penalties 25
Importing 25
Reporting 25
Tagging 25
Transporting 25
Bird Flu 38
Bird Hunting, Game 31
Bird Regulations, Migratory 31
Black Bear Hunting See Bear Hunting
Blinds, Duck 31
Blinds, Tree Stands & Ground Blinds 20
Bobcat See Trapping Information
Bobwhite Quail See Game Bird Hunting
Body-Gripping Trap Diagrams 37
Bow and Arrow Deer Hunting 27

C

Camping and Trespass 11
Catch-and-Release See Fishing Information
Caution: It Is Unlawful To
Fishing 49
Hunting General 18
Chronic Wasting Disease 38
Consumption Advisory, Fish 52
Contact Information
Addison (Dead Creek) Waterfowl Area 113
Bald Hill Fish Culture Station 112
Barre District Natural Resources Office 112
Bennington Fish Culture Station 112
Central District Wardens 113

Contact Information, continued...

Commissioner's Office 112
Dead Creek Waterfowl Area 113
Essex District Natural Resources Office 112
Fish & Wildlife Board 114
Fish & Wildlife Commissioner's Office 112
Fish & Wildlife Department, Waterbury 112
Fish Culture & Fish Health 112
Fisheries 112
Forests, Parks & Recreation, Department of 113
Grand Isle Fish Culture Station 112
Green Mountain National Forest Headquarters 113
Green Mountain National Forest, Manchester Ranger District 113
Green Mountain National Forest, Middlebury Ranger District 113
Green Mountain National Forest, Rochester Ranger District 113
Hunter Education 112
Lake Champlain Fish & Wildlife Resource Office (U.S.) 113
Law Enforcement (Wardens) 113
Missisquoi Refuge (U.S. Fish & Wildlife Service) 113
Nulhegan Basin Division (U.S. Fish & Wildlife Service) 113
Operation Game Thief 7
Pittsford Hatchery (U.S. Fish & Wildlife Service) 113
Public Outreach 112
Rabies Hotline 113
Roxbury Fish & Wildlife Laboratory 112
Roxbury Fish Culture Station 112
Salisbury Fish Culture Station 112
Springfield District Natural Resources Office 113
St. Johnsbury District Natural Resources Office 113
State Game Wardens 113
U.S. Fish & Wildlife Service 113
USDA Wildlife Services 113
Vermont Department of Forests, Parks & Recreation 113
Vermont Fish & Wildlife Department, Waterbury 112
Wardens (State Game Wardens) 113
Waterbury Office, Fish & Wildlife Department 112
White River Hatchery (U.S. Fish & Wildlife Service) 113
Wildlife 112
Wildlife Services, USDA 113

Cottontail Rabbits 34
Coyote See Trapping Information
Crow See Game Bird Hunting

D

Dead Creek Waterfowl Area 113
Deer 14, 26
Annual Limit 26
Baiting 26
Big Game Information 25
Bow & Arrow Deer Hunting 27
Chronic Wasting Disease 38

Deer, continued...

Feeding 26
Hides 13
Hunting Hours 26
Muzzleloader Deer Hunting 28
November Deer Hunting 28
Regulation Update 26
Spike Yearling Protection 27
Swimming Deer 26
Transporting 25
Youth Deer Hunting Weekend 28
Deer Hides 13

Definitions

"Take" & "Taking" 11
Anterless Deer 27
Big Game 25
Fishing 40
Furbearing Animals 35
Game Birds 31
Legal Buck 27
Point 27
Violators 11
Department of Forests, Parks & Recreation 113
Didymo 51
Dogs
Bear 19, 29
General 19
Duck Blinds 31

E

Eastern Mountain Lion See Trapping information
Essex District Natural Resources Office 112
Eurasian Watermilfoil See Fishing Information
Exceptions, Licenses 9

F

Falconry 12
Feeding Deer 26
Fines & Penalties
Big Game 25
Fish & Wildlife Board 114
Fish & Wildlife Commissioner's Office 112
Fish & Wildlife Department, Waterbury 112
Fish & Wildlife Laboratory 112
Fish Culture & Fish Health 112
Fish Culture Stations 112
Fisher See Trapping Information
Fisheries 112
Fishing Information 39
Access Areas, State-controlled 48
Anadromous Atlantic Salmon 40
Angling 40
Aquatic Nuisance Species 51
Baitfish Use and Restrictions 45
Catch-and-Release 40, 41
Caution 20, 49
Connecticut River 40
Consumption Advisory 52
Definitions 40

Fishing Information, continued...

Eurasian Watermilfoil 51
Fishing Houses 48
Fishing Licenses 44
Free Fishing Day 7, 40
General Regulations by Category 44, 98–101
Ice Fishing 40, 50
Identification 104, 105
Illegal Means of Taking Fish 46
Importation 48
Index of Lakes & Ponds 84
Index of Rivers & Streams 71
Introduction of Fish 48
Lake Champlain 40, 44, 102
Reciprocal Fishing License 44
Lead Sinkers 50 (See also *Get The Lead Out*, 53)
Littering 50
Mercury In Fish 53
Obstruction to Fish Passage 48
Records 103
Releasing Fish 41
Sale and Purchase 46
Seasons 44
State-controlled Fishing Access Areas 48
Stocking 48
Tournaments 46
Transporting 44
Yellow Perch 98–101
Zebra Mussels 51

Fishing Licenses See **Fishing Information**

Fluorescent Orange 18

Forests, Parks & Recreation, Department of 113

Fox See **Trapping Information**

Free Fishing Day 7, 40

Furbearing Animals See **Trapping Information**

G

Game Bird Hunting 31

Bobwhite Quail 31

Chukar Partridge 31

Common Snipe 32

Crow 31

Definitions 31

Duck Blinds 31

Harvest Information Program For Migratory Birds (H.I.P.) 32

Migratory Bird Regulations 31

Nontoxic Shot 32

Partridge 31

Pheasant 31

Ruffed Grouse 31

Seasons & Limits 31

Waterfowl Stamps, State and Federal 31

Woodcock 32

Woodcock Hunting Hours 18

Youth Waterfowl Hunting Weekend 31

General Regulations 11

Grand Isle Fish Culture Station 112

Gray Squirrel 34

Green Mountain National Forest 113

Ground Blinds 20

Grouse, Ruffed 31

H

H.I.P. (Harvest Information Program For Migratory Birds) 32

Handguns 18

Hare 34

Harvest Information Program For Migratory Birds (H.I.P.) 32

Hides, Deer 13

Hours, Hunting 18

Houses, Fishing See **Fishing Information**

Hunter Education 112

Hunting Hours 18

Hunting Information, General 18

Hunting Licenses See **License Information**

I

Ice Fishing 40, 50

Illegally Taken Fish or Wildlife, Reimbursement 12

Illegal Means of Taking Fish See **Fishing Information**

Illegal Means of Taking Wildlife 25

Importation

Big Game 25

Fish 46

Wildlife 11

Index of Lakes & Ponds 84

Index of Rivers & Streams 71

Interfering with Hunters, Fishermen and Trappers 11

Interstate Highways 11

Introduction of Fish See **Fishing Information**

L

Lake Champlain See **Fishing Information**

Lake Champlain Fish & Wildlife Resource Office (U.S.) 113

Lakes & Ponds, Index of 84

Lands, State 11

Laser Sights/Lights 18

Law Enforcement Division (Wardens) 113

Lead Sinkers 50 (See also *Get The Lead Out*, 53)

License Fees 8

License Information 8

Archery License Requirements 10

Federal Firearms Law 10

Fishing 8, 44

Fishing Licenses 8

Fur Buyer's License 35

Hunter Education Courses 10

Hunting License Requirements 10

License Exceptions 9

License Fees 8

License Possession 10

Lifetime Licenses 10

Military Personnel 9

Permanent 9

Permanent Disability Licenses 10

Purchasing 9

License Information, continued...

Remedial Course 10

Resident Status 9

Revocation 10

State Border Requirements 10

Suspensions 10

Trapping License Requirements 10

Turkey Requirements 33

License Possession 10

License Requirements, State Border 10

License Requirements, Trapping 10

License Revocation 10

License Suspensions 10

Lifetime Licenses 10

Lights/Laser Sights 18

Limits

Deer 26, 27, 28

Fish 71–100

Furbearing Animals 35

Game Birds 31

Small Game 34

Littering 50

Lynx See **Trapping Information**

M

Machine Guns 18

Marten See **Trapping Information**

Mercury In Fish 53

Migratory Bird Regulations 31

Military Personnel, Licenses 9

Mink See **Trapping Information**

Missisquoi Refuge (U.S. Fish & Wildlife Service) 113

Moose Hunt 30

Motor Vehicles 18

Muskrat See **Trapping Information**

Muzzleloader Deer Hunting 28

Muzzleloaders 28

N

Nontoxic Shot 32

November Deer Hunting 28

Nulhegan Basin Division (U.S. Fish & Wildlife Service) 113

O

Operation Game Thief 7

Opossum See **Trapping Information**

Orange, Fluorescent 18

Otter See **Trapping Information**

P

Paraplegic Hunters 19

Partridge See **Game Bird Hunting**

Partridge, Chukar See **Game Bird Hunting**

Permanent Disability Licenses 10

Permanent Licenses 9

Pheasant See **Game Bird Hunting**

Pittsford Hatchery (U.S. Fish & Wildlife Service) 113

Ponds & Lakes, Index of 84

Posted Property 12

Private

Property, Posted 12

Roads and Lands 11

Public Outreach 112

Purchasing Licenses 9

Q

Quail, Bobwhite See Game Bird Hunting

R

Rabbit 34

Rabies 38

Rabies Hotline 113

Raccoon See Trapping Information

Record, Fish 103

Regulations, General 11

Reimbursement for Illegally Taken Fish or Wildlife 12

Releasing Fish 41

Reporting Big Game 25

Resident Status, Licenses 9

Responsible Hunting 38

Rivers & Streams, Index of 71

Road Hunting 18, 19

Roxbury Fish & Wildlife Laboratory 112

Roxbury Fish Culture Station 112

Ruffed Grouse 31

Rutland District Natural Resources Office 112

S

Safety Zone 12

Sale

Big Game 13

Black Bear Parts 13

Fish 13, 46

Small Game 13

Salisbury Fish Culture Station 112

Season Dates 6, 7

Skunk See Trapping Information

Small Game Hunting 34

Gray Squirrel 34

Hare 34

Limits 34

Rabbit 34

Sale of Small Game 34

Seasons 34

Snowmobiles 18

Springfield District Natural Resources Office 112

Squirrel, Gray 34

St. Johnsbury District Natural Resources Office 113

State Game Wardens 113

State Lands 11

State Wildlife Management Areas 20

Stocking Fish See Fishing Information

Streams & Rivers, Index of 71

Swimming Deer 26

T

Tagging

Big Game 25

Turkey 33

Threatened & Endangered Species 12

Tooth Collection, Bear 29

Tournaments, Fishing See Fishing Information

Transporting

Bear 29

Big Game 25

Deer 26

Firearms 19

Fish 13, 44

Fish & Game 13

Trapping Information 35

Beaver 35

Bobcat 35

Body-Gripping Trap Diagrams 37

Coyote 35

Fisher 35

Fox 35

Furbearing Animals, Definition 35

Fur Buyer's License 35

License Requirements 35

Limits 35

Mink 35

Muskrat 35

Opossum 35

Otter 35

Permitted Activities and Restrictions 35

Raccoon 35

Seasons 35

Skunk 35

Weasel 35

Trapping License See License Information

Tree Stands 20

Trespass, Camping and 11

Turkey Hunting 33

Legal Methods of Taking 33

License Requirements 33

Seasons 33

Tagging 33

Youth Turkey Hunting Weekend 33

U

U.S. Fish & Wildlife Service 113

USDA Wildlife Services 113

Using the Maps 54

V

Vermont Fish & Wildlife Department 112

Viral Hemorrhagic Septicemia (VHS) 45

W

Wardens (State Game Wardens) 113

Waterfowl 31

Waterfowl Stamps, State and Federal 31

Weasel See Trapping Information

White River Hatchery (U.S. Fish & Wildlife Service) 113

Wildlife Diseases 38

Avian Influenza (AI) 38

Bird Flu 38

Chronic Wasting Disease (CWD) 38

Other Diseases 38

Protection from Most Wildlife Diseases 38

Rabies 38

Wildlife 112

Wildlife Habitat Incentive Program 112

Wildlife Management Unit (WMU) Map 21

Wildlife Services, USDA 113

WMU Boundaries 21–24

Woodcock & Common Snipe See Game Bird Hunting

Y

Yellow Perch See Fishing Information

Youth Deer Hunting Weekend 28

Youth Turkey Hunting Weekend 33

Youth Waterfowl Hunting Weekend 31

Z

Zebra Mussels See Fishing Information

OPERATION GAME THIEF

Call toll free 1-800-75ALERT (1-800-752-5378) to report any fish or wildlife violation.

If a violation is in progress, you are encouraged to call the nearest Vermont State Police Barracks for a State Game Warden to be dispatched to the area immediately.

A crackdown on poaching: Operation Game Thief is a nonprofit joint project of the Vermont Federation of Sportsmen's Clubs and the Fish & Wildlife Department, which pays rewards to citizens who turn in poachers. Callers do not have to reveal their names, testify in court or sign a deposition. Rewards are paid if an arrest is made or if a citation is issued; rewards are not contingent upon getting a conviction.

If you see a poaching incident, report it. The toll-free number is 1-800-75ALERT.

ARCHERY



Pelkey's Archery, Inc.
 PRO SHOP & INDOOR RANGE
 "Home of VT Junior Archers"
 Certified Instruction for All Ages
 Sales • Service • Leagues
 (802) 524-2582
www.pelkeysarchery.com

SOUTHERN OUTFITTERS

The Southeast's Oldest & Largest Hunting Lodge



CARYONAH HUNTING LODGE



931-277-3113 Crossville, Tennessee
www.caryonah.com • caryonah@frontiernet.net

Wild Boar • Ram • Elk • Deer • Exotics

FLORIDA FISHING & HUNTING

BASS 2 ½ half day 1 night & 6 doz. shiners \$220
 CRAPPIE / BLUEGILL 2 ½ half day 1 night \$190
 DUCK 1 person 1 day \$100 / 2 day 1 night \$240
 WILD BOAR 1 person \$100 (kill processed free)
 ALLIGATOR (free processing, hide & all meat)
 9-12 ft. \$2495 / 6-9 ft. \$1495 / 4-6 ft. two for \$1495
 (863) 287-8484 or (863) 946-1742
WWW.RONGUIDESERVICE.COM

MIDWEST OUTFITTERS

Apple Creek Whitetails

OUR GUIDES DELIVER TROPHIES.

CHAD DEBAUCH
 (877) 431-HUNT (920) 598-0705
WWW.APPLECREEKWHITETAILS.COM

GAME PROCESSING



Allied Kenco Sales
 Supplying Everything But The Meat

SAUSAGE & JERKY MAKING SUPPLIES & EQUIPMENT



FREE CATALOG
 Call 800-356-5189
 or visit our website:
www.alliedkenco.com

INTERNATIONAL OUTFITTERS



MOUNTAIN TOP OUTFITTERS

6-day Newfoundland Moose Hunt
\$3500 US
 Bear also available.
www.MountainTopOutfitters.ca

96% success in 2009. Bowhunting starts 2 weeks before rifle hunting. Price includes licenses, taxes, guides, food, accommodations, home-cooked meals, hot shower, generator electricity, & satellite TV. All meat processing & packaging are available at local butchers for extra cost.



Owners: Art & Debbie Ryan
artryan1959@hotmail.com

P.O. Box 162 R.R. #1
 Doyles, NL A0N 1J0

Phone: (709) 955-2804
 Cell: (709) 695-8917

HUNTING CAMPS

OLD KOOTS HUNTN CAMP

Edmonton, Alberta - Canada
 Spring & Fall Bear Hunts
www.oldkoots.com
 780-980-1110
 780-456-4827



TAXIDERMY



JOE'S TAXIDERMY
 7190 Rte. 106 • Reading, VT • 05062
802-484-7221
jbs747@comcast.net
 Celebrating our 20th year!

Wildwood Taxidermy
 "Award Winning Quality"

Don Carpenter, Owner
 (802) 425-2860 • (802) 363-3046
 140 Wesley Drive • Charlotte, VT • 05445
www.wildwoodtaxidermy.com



Bragg's Taxidermy
 Award Winning Trophies Mounted by Middlebury's Own Ernie "Butch" Bragg
 1-802-388-4264
www.braggstaxidermy.net
 Deer, Bear & Small Mammals
 Fish, Waterfowl & Upland Birds



Scott's Skulls
 Specializing in European Mounts
 (802) 683-5075

ATV PRODUCTS

FREE 2009 ATV/UTV CATALOG



Factory Parts and Accessories

1-800-253-7667
 or order online at:
www.ronniesmailorder.com

RONNIE'S MAIL ORDER WAREHOUSE Since 1956

INSTRUCTION

FIRST ROUND ACADEMY, LLC

you will learn what you need to be safe

Handgun Safety Training • Semi-Private Instructions
Beginners to Advance Training • Affordable Lessons

Dale Strassner
Certified Instructor **603-210-1421**

STORAGE

THE HUNTERS CHOICE For Do-It-Yourself Steel Buildings



Call For Your **FREE** Brochure



1-800-668-5111 ext 109

FUTURE STEEL BUILDINGS

HUNTING PRODUCTS

1911.22LR
UNDER
\$300

Available through your
local gun shop.

Marketed exclusively by MKS Supply

866-769-4867
www.1911-22.com

NO BEETLES. NO BOILING. NO MESS!

**EASY, 5-MINUTE
EUROPEAN
MOUNT KITS**

VISIT OUR WEBSITE FOR A DEALER NEAR YOU
WWW.MOUNTAINMIXESPRODUCTIONS.COM
OR CALL
701-894-9121

SPORTING GOODS

www.wrightsauctions.com
www.wrightssports.com
802-334-6115

Auction Services
Sport Shop

**WRIGHT'S
Enterprises**

Sport Shop, Antiques, Auction Gallery

PRO Leisure SPORTS

**Best NEW Place To
Buy Your Gear!**

www.ploutdoor.com

VERMONT GAME SAUCE

**RICHARD'S VERMONT MADE
GAME SAUCE**
All Natural Tenderizer

www.VTMadeBBQ.com • 802-524-3196

Share your product or service
with Vermont sportsmen!



For advertising inquiries, please call (413) 884-1001

J.E. GRIFFIN
PUBLISHING LLC

EVERY SEASON STARTS AT



Now Hiring!

Employment Opportunities in our Vermont stores!



Accountable. Authentic.
Collaborative. Competitive. Innovative.

Positions include:

- Salaried Lodge Sales Manager
- Full-time Hourly Lodge Sales Leader
- Part-time & Full-time Hourly Associates

Why Work for DICK'S Sporting Goods?

- Love for Sports
- Competitive Pay
- Excellent benefits

DICK'S Sporting Goods is on an expansion kick, with new stores and unbeatable opportunity for career advancement. If you live and breathe sports, there's no better time to join this winning team!



WIN BIG
BIGGER. FASTER. STRONGER. SMARTER.

Learn more at **www.DicksSportingGoods.jobs**

EOE



We'll point you toward a good day outdoors...



R&L ARCHERY Inc.

... MORE than just archery

Family-owned Family-operated Family-oriented

Since 1976, R&L Archery has delivered the best outdoor products with the best service. No purchases-in-a-box here. Products leave our hands ready to use with yours: bows, firearms, roof racks (and more) are all professionally assembled and adjusted to fit.

Whether your outdoor activities include hunting, fishing, kayaking, camping, prospecting, planting for wildlife, geocaching, paintball, or simply a great barbecue, we have what you need for a good day outdoors.

70 Smith Street Barre, VT 1-800-269-9151
RLarchery@aol.com www.RandLarchery.com

Gift Certificates Layaways In-Store Financing*

*Up to 6 months, \$0 down, 0% interest for qualified buyers

EVERYDAY 5% DISCOUNT for active members of the armed services, National Guard, EMS, Fire and Police Departments.

OPEN 7 DAYS

